

PROJECT INFORMATION																			
ZONING:	PC2D																		
APPLICABLE CODE(S):	<ul style="list-style-type: none"> • 2009 International Building Code • 2009 International Fuel Gas Code • 2009 International Residential Code • 2009 International Existing Building Code • 2009 International Mechanical Code • 2014 National Electrical Code • 2009 International Plumbing Code • 2009 International Energy Conservation Code • 2009 International Fire Code • 2003 ICC/ANSI A117.1 Accessible Usable Buildings and Facilities 																		
ASSESSOR'S																			
PARCEL NUMBER(S):	034242481																		
CONSTRUCTION TYPE:	V-B																		
OCCUPANCY CLASS:	M																		
FIRE PROTECTION:	AFES AND FIRE ALARM (EXISTING)																		
<p><u>PROJECT DESCRIPTION:</u></p> <p>INTERIOR RENOVATIONS TO CREATE A PRIVATE CONSULT ROOM ADJACENT TO THE PHARMACY, IMPACTING LIGHTING AND HVAC</p>																			
<p>NO EXTERIOR MODIFICATIONS ARE INCLUDED IN THIS PROJECT.</p> <p>THE STORE WILL REMAIN OPEN DURING RENOVATIONS.</p>																			
<p><u>BUILDING HEIGHT AND AREA LIMITATIONS</u></p> <p>BASIC ALLOWABLE SQUARE FOOTAGE: 9,000 SQ. FT.</p> <p>ALLOWABLE HEIGHT: 40 FT. HEIGHT</p> <p>INCREASE FOR SPRINKLERS (+20') = 60 FT. BASIC</p> <p>ALLOWABLE STORIES: 1 STORY</p> <p>STORIES INCREASE FOR SPRINKLERS (+1) = 2 STORIES</p>																			
<p><u>ALLOWABLE AREA CALCULATION</u></p> <p>$A_a = A_t + [A_t \times I_f] + [A_t \times I_s]$</p> <p>WHERE:</p> <p>$A_a$ = ALLOWABLE AREA PER STORY (SQUARE FEET).</p> <p>A_t = TABULAR AREA PER STORY IN ACCORDANCE WITH TABLE 503 (SQUARE FEET).</p> <p>I_f = AREA INCREASE FACTOR DUE TO FRONTAGE AS CALCULATED IN ACCORDANCE WITH SECTION 506.2.</p> <p>I_s = AREA INCREASE FACTOR DUE TO SPRINKLER PROTECTION AS CALCULATED IN ACCORDANCE WITH SECTION 506.3</p> <p>$A_a = 9,000 + [9,000 \times 0 \times] + [9,000 \times 3]$</p> <p>$A_a = 9,000 + [0] + [27,000] = 36,000$ SQ. FT.</p> <p>* FRONTAGE INCREASE HAS BEEN OMITTED FROM CALCULATION AS IT IS UNNECESSARY TO MEET AREA REQUIRED FOR BUILDING.</p>																			
<p><u>TOTAL AREA:</u></p> <p>TOTAL BUILDING AREA: 14,490 SF</p>																			
<p><u>OCCUPANT LOAD:</u></p> <p>RETAIL, SALES AREA (INCLUDING PHARMACY WAITING):</p> <table style="width: 100%; border-collapse: collapse;"> <tr> <td style="width: 60%;">OFFICE, TRAINING, EXAM & CONSULTING RM:</td> <td style="width: 20%; text-align: right;">10,108 SF/30 SF PER OCC =</td> <td style="width: 20%; text-align: right;">336.93 OCC</td> </tr> <tr> <td style="padding-left: 40px;">844 SF/100 SF PER OCC =</td> <td></td> <td style="text-align: right;">8.44 OCC</td> </tr> <tr> <td>PHARMACY:</td> <td style="text-align: right;">711 SF/100 SF PER OCC =</td> <td style="text-align: right;">7.11 OCC</td> </tr> </table> <p>ACCESSORY USE AREAS (RR'S, LOUNGE, & CORRIDORS, COOLER/FREEZER):</p> <table style="width: 100%; border-collapse: collapse;"> <tr> <td style="width: 60%;">RECEIVING:</td> <td style="width: 20%; text-align: right;">744 SF / 0 SF PER OCC =</td> <td style="width: 20%; text-align: right;">0.00 OCC</td> </tr> <tr> <td style="padding-left: 40px;">956 SF/300 SF PER OCC =</td> <td></td> <td style="text-align: right;">4.00 OCC</td> </tr> <tr> <td>ELECTRICAL ROOM:</td> <td style="text-align: right;">110 SF/300 SF PER OCC =</td> <td style="text-align: right;">0.50 OCC</td> </tr> </table> <p>TOTAL OCCUPANT LOAD: 356.98 OCC = 357 OCC</p> <p>TOTAL OCCUPANTS: 357</p> <p>EXIT WIDTH REQUIRED: 357 X 0.15 = 53.55"</p> <p>EXIT WIDTH PROVIDED: 3 @ 36" = 108"</p>		OFFICE, TRAINING, EXAM & CONSULTING RM:	10,108 SF/30 SF PER OCC =	336.93 OCC	844 SF/100 SF PER OCC =		8.44 OCC	PHARMACY:	711 SF/100 SF PER OCC =	7.11 OCC	RECEIVING:	744 SF / 0 SF PER OCC =	0.00 OCC	956 SF/300 SF PER OCC =		4.00 OCC	ELECTRICAL ROOM:	110 SF/300 SF PER OCC =	0.50 OCC
OFFICE, TRAINING, EXAM & CONSULTING RM:	10,108 SF/30 SF PER OCC =	336.93 OCC																	
844 SF/100 SF PER OCC =		8.44 OCC																	
PHARMACY:	711 SF/100 SF PER OCC =	7.11 OCC																	
RECEIVING:	744 SF / 0 SF PER OCC =	0.00 OCC																	
956 SF/300 SF PER OCC =		4.00 OCC																	
ELECTRICAL ROOM:	110 SF/300 SF PER OCC =	0.50 OCC																	
<p><u>MEANS OF EGRESS:</u></p> <p>NUMBER OF EXITS REQUIRED: 2</p> <p>NUMBER OF EXITS PROVIDED: 3</p>																			
<p><u>TOILET FIXTURE CALCULATIONS:</u></p> <p>PER CHAPTER 29, TABLE 2902.1, TYPE "M" OCCUPANCY</p> <p>357 OCCUPANTS / 2 = 178 MALE AND 179 FEMALE</p> <p>MALE AND FEMALE REQUIRE 1 WATER CLOSETS FOR EACH SEX. 1 PER 500 OCCUPANTS, 2 TOTAL FIXTURES REQUIRED, 3 TOTAL FIXTURES PROVIDED AND 1 URINAL.</p> <p>MALE AND FEMALE REQUIRE 1 LAVATORIES FOR EACH SEX. 1 PER 750 OCCUPANTS, 2 TOTAL FIXTURES REQUIRED, 3 TOTAL FIXTURES PROVIDED.</p> <p>1 DRINKING FOUNTAIN IS REQUIRED. 1 PER 1,000 OCCUPANTS, 2 FOUNTAINS (ONE, DUAL LEVEL DRINKING FOUNTAIN) HAS BEEN PROVIDED.</p> <p>1 SERVICE SINK IS REQUIRED, 1 SERVICE SINK HAS BEEN PROVIDED.</p>																			
<p><u>DEFERRED SUBMITTALS</u></p> <p>1. AUTOMATIC FIRE EXTINGUISHING SYSTEMS (FIRE SPRINKLERS)</p> <p>(2) COPIES OF EACH DEFERRED SUBMITTAL WILL FIRST BE SUBMITTED TO THE ARCHITECT/ ENGINEER-OF-RECORD, WHO WILL REVIEW THE PLANS, NOTATING THAT THEY CONFORM TO THE DESIGN OF THE BUILDING. THE DEFERRED SUBMITTALS WILL THEN BE SUBMITTED TO THE BUILDING OFFICIAL BY THE GENERAL CONTRACTOR.</p> <p>SIGNAGE DOCUMENTS WILL BE SUBMITTED AND PERMITTED UNDER A SEPARATE SUBMITTAL.</p>																			

#06513

<u>REPLACE EXISTING MORTAR AND PESTLE SIGNAGE</u>			
<input checked="" type="checkbox"/> YES - G.C. TO PROVIDE BLOCKING FOR MANUFACTURERS DETAILS ON A-211 SIGN TO BE INSTALLED AND PERMITTED BY OTHERS, UNDER SEPARATE COVER. <input type="checkbox"/> NO <input type="checkbox"/> NONE PRESENT		<input type="checkbox"/> <input checked="" type="checkbox"/> YES <input type="checkbox"/> NO	
GENERAL NOTES			
1. THERE ARE TO BE NO CHANGES IN THE FOLLOWING SET OF CONSTRUCTION DRAWINGS AND SPECIFICATIONS UNLESS APPROVED IN WRITING BY WALGREENS CORPORATION. 2. CHANGES AS STATED ABOVE WOULD INCLUDE ANY VARIATION OF MATERIALS, PRODUCTS, MANUFACTURERS, OR CONSTRUCTION SHOWN, IMPLIED OR WRITTEN IN THIS CONSTRUCTION DOCUMENTS SET. 3. DRAWINGS DO NOT TAKE PRECEDENCE OVER SPECIFICATIONS, ANY CONFLICTS BETWEEN OR WITHIN THE DRAWING AND SPECIFICATIONS ARE TO BE BROUGHT TO THE IMMEDIATE ATTENTION OF THE RCM AND ARCHITECT, UNLESS DIRECTED OTHERWISE THE MOST STRINGENT CONDITION SHALL APPLY. 4. GENERAL CONTRACTOR TO REVIEW ALL DRAWINGS AND SPECIFICATIONS IN SET. 5. GENERAL CONTRACTOR TO PROVIDE A COMPLETE BUILD-OUT WITH ALL FINISHES, STRUCTURAL, MECHANICAL AND ELECTRICAL COMPONENTS AS SHOWN OR INDICATED ON DRAWINGS. GENERAL CONTRACTOR TO PROVIDE ALL ITEMS SHOWN ON DRAWINGS AND WRITTEN IN SPECIFICATIONS, UNLESS NOTED OTHERWISE. 6. ALL ITEMS SHOWN ON DRAWINGS ARE TO BE FURNISHED AND INSTALLED BY GENERAL CONTRACTOR UNLESS SPECIFICALLY NOTED OTHERWISE. 7. GENERAL CONTRACTOR IS RESPONSIBLE TO MAINTAIN A CURRENT SET OF DRAWINGS ON SITE AT ALL TIMES AND TO INSURE THE DISTRIBUTION OF NEW DRAWINGS TO SUBCONTRACTORS AND OTHER RELEVANT PARTIES AS SOON AS THEY ARE MADE AVAILABLE. ALL OLD DRAWINGS ARE TO BE MARKED VOID AND REMOVED FROM SITE AND RENDERED USELESS. 8. GENERAL CONTRACTOR SHALL FIELD VERIFY ALL EXISTING DIMENSIONS PRIOR TO FABRICATION AND INSTALLATION OF MATERIALS. 9. GENERAL CONTRACTOR TO FURNISH SUBCONTRACTORS AND RELATED PARTIES WITH COMPLETE SET OF DRAWINGS. NO PARTIAL SET OR SHEETS REMOVED FROM SET WILL BE PERMITTED. 10. GENERAL CONTRACTOR TO FURNISH "AS BUILT" SET OF DRAWINGS TO OWNER UPON COMPLETION OF BUILD-OUT. 11. GENERAL CONTRACTOR TO REVIEW ALL SHOP DRAWINGS AND SUBMIT COPIES AS REQUIRED BY SPECIFICATIONS FOR REVIEW BY WALGREENS OR ARCHITECT / ENGINEER. 12. GENERAL CONTRACTOR RESPONSIBLE FOR ALL ITEMS BUILT OR INSTALLED TO BE TRUE AND PLUMB (WALLS, WINDOWS, ETC.). 13. GENERAL CONTRACTOR TO PROVIDE ALL BLOCKING AND FASTENERS, INCLUDING ALL BLOCKING FOR GRAB BARs, SHELVES, AND ANY AND ALL OTHER WALL OR CEILING MOUNTED ITEMS. 14. GENERAL CONTRACTOR TO PROVIDE ALL MATERIALS NECESSARY FOR COMPLETE CONSTRUCTION OF BUILD-OUT. 15. GENERAL CONTRACTOR SHALL FURNISH ALL MATERIAL, LABOR AND EQUIPMENT TO COMPLETE ALL WORK AND FURNISH A COMPLETED JOB ALL IN ACCORDANCE WITH LOCAL AND STATE GOVERNING AUTHORITIES AND OTHER AUTHORITIES HAVING LAWFUL JURISDICTION OVER THE WORK. 16. THE GENERAL CONTRACTOR SHALL SECURE AND PAY FOR ALL PERMITS, AND INSPECTIONS REQUIRED AND SHALL ALSO PAY FEES REQUIRED FOR THE GENERAL CONSTRUCTION, PLUMBING, ELECTRICAL AND HVAC. 17. LOCATION OF EQUIPMENT, AND WORK SUPPLIED BY OTHERS THAT IS DIAGRAMMATICALLY INDICATED ON THESE DRAWINGS SHALL BE DETERMINED BY THE G.C. THE GENERAL CONTRACTOR SHALL DETERMINE LOCATIONS AND DIMENSIONS SUBJECT TO STRUCTURAL CONDITIONS AND WORK OF THE OTHER SUBCONTRACTORS. 18. DRAWINGS INDICATE THE MINIMUM STANDARDS, BUT IF ANY WORK SHOULD BE INDICATED TO BE SUBSTANDARD TO ANY ORDINANCES, LAWS, CODES, RULES OR REGULATIONS BEARING ON THE WORK, THE GENERAL CONTRACTOR SHALL INCLUDE IN HIS WORK AND SHALL EXECUTE THE WORK CORRECTLY IN ACCORDANCE WITH SUCH ORDINANCES, LAWS, CODES, RULES OR REGULATIONS WITH NO INCREASE IN COSTS. 19. ALL EQUIPMENT AND ALL PRODUCTS PURCHASED ARE TO BE REVIEWED BY G.C. AND ALL APPLICABLE SUBCONTRACTORS FOR ANY CONDITION PER MANUFACTURERS RECOMMENDATIONS. 20. ANY AND ALL ERRORS, DISCREPANCIES AND "MISSED" ITEMS ARE TO BE BROUGHT TO THE ATTENTION OF WALGREENS DURING THE BIDDING PROCESS BY THE GENERAL CONTRACTOR. ALL THESE ITEMS ARE TO BE INCLUDED IN THE BID. 21. GENERAL CONTRACTOR IS TO BE RESPONSIBLE FOR ALL ON-SITE SAFETY FROM THE TIME JOB IS AWARDED UNTIL ALL WORK IS COMPLETED AND ACCEPTED BY THE OWNER. 22. CONSTRUCTION TO BE INSTALLED LEVEL, PLUMB, TRUE AND WITHIN THE TOLERANCES SET FORTH IN THE APPROPRIATE SPECIFICATION SECTION. POORLY INSTALLED NONCOMPLIANT WORK SHALL BE REMOVED AND REINSTALLED.			



063
1530
AUR

SOUND MASKING MATRIX
REQUIRED. SEE ELECTRICAL FOR ADDITIONAL INFORMATION
T REQUIRED.
INTERIOR BRANDING REFRESH
S
T REQUIRED

SYMBOLS LEGEND

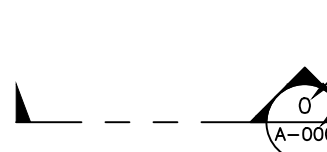

SECTION MARK

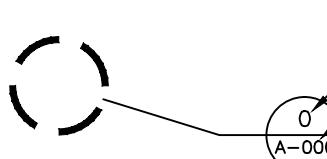

ENLARGED PLAN / DETAIL MARK

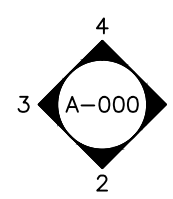

ELEVATION MARK



DOOR AND WINDOW TAG

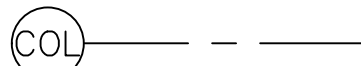

COLUMN GRID



REVISION TAG

CONSTRUCTION BULLETINS

1. CONSTRUCTION BULLETINS INCLUDED IN THIS DESIGN ARE THROUGH B15-I-010.

Provide U.L. Class **2A40BC** minimum rating fire extinguishers at a maximum 50'-0" travel distance prior to the Certificate of Occupancy issuance
2009 IFC Table 906.3[1] and 2007 NFPA 10

SEPARATE FIRE SPRINKLER PERMIT REQUIRED
 Due to the proposed construction, or a change of occupancy made within this structure, a separate fire sprinkler permit is required. Approval of documents is required prior to system installation or any request for inspection. A certificate of occupancy or final approval cannot be obtained without this life safety system.
2009 IFC, Section 105.7.1

SEPARATE FIRE ALARM PERMIT REQUIRED
 Due to the proposed construction, or a change of occupancy made within this structure, a separate fire alarm permit is required. Approval of documents is required prior to system installation or any request for inspection. A certificate of occupancy or final approval cannot be obtained without this life safety system. **2009 IFC, Section 105.7.5**

Walgreens

513
1 EAST ILIFF AVENUE
ORA, CO 80013

PROJECT TEAM

CLIENT:

WALGREEN_CO

106 WILMOT ROAD, MS #1640
DEERFIELD, IL. 60015
PHONE: (847) 224-1496
FAX: (847) 315-4078
CONTACT: BRANT HEFLIN
EMAIL: brant.heflin@walgreens.com

MECHANICAL & ELECTRICAL ENGINEER:

STANTEC_ARCHITECTURE_INC.

1500 SPRING GARDEN
SUITE 1100
PHILADELPHIA, PA 19130
PHONE: (326) 751-2938
CONTACT: ERIC KUKIEZA
E-MAIL: eric.kukieza@stantec.com

ARCHITECT:

STANTEC_ARCHITECTURE_INC.

8211 S. 48th St.
PHOENIX, AZ 85044
PHONE: (480) 220-4147
FAX: (602) 461-9562
CONTACT: ANNETTE ZACHERSON
E-MAIL:
annette.zacherson@stantec.com

SPECIAL INSPECTIONS

THE FOLLOWING ITEMS WILL REQUIRE SPECIAL INSPECTIONS PER IBC CHAPTER 17:



NO SPECIAL INSPECTIONS ARE ANTICIPATED.

VICINITY MAP

15301 E Iliff Ave

WALGREENS #6513

NORTH

DATE 02/08/15 ISSUED FOR PERMIT SUBMITTAL		DESCRIPTION	SUBMITTAL
INDEX OF DRAWINGS			
⊕ ISSUED AS AFFECTED BY BULLETIN BUT NOT PART OF BULLETIN ○ FOR REFERENCE AND COORDINATION ONLY ● ISSUED (REVISED) ○ ISSUED (NOT CHANGED)			
GENERAL			
	●	G-001 TITLE SHEET AND LOCATION PLAN	
	●	G-002 EVACUATION PLAN	
	●	G-011 ACCESSIBILITY STANDARDS	
	●	G-012 ACCESSIBILITY STANDARDS	
	○	D-110 EXISTING FLOOR PLAN (REFERENCE ONLY)	
	○	D-111 FIXTURE FLOOR PLAN (REFERENCE ONLY)	
ARCHITECTURAL			
	●	A-111 FLOOR PLANS	
	●	A-121 REFLECTED CEILING PLANS	
	●	A-510 DOOR TYPES & MISCELLANEOUS DETAILS	
INTERIORS			
	●	I-111 FINISH PLAN AND SCHEDULE	
	●	I-210 INTERIOR ELEVATIONS	
MECHANICAL			
	●	M-111 MECHANICAL DEMOLITION AND NEW WORK PLANS	
ELECTRICAL			
	●	E-111 ELECTRICAL PARTIAL PLANS	
QA/QC Certified By: <u>PETER KIM, ERIC KUKIEZA, ANNETTE ZACHERSON</u>			
Construction documents have been prepared in conformance with established Quality Assurance procedures and have also been reviewed internally prior to delivery to Walgreens to assure consistent Quality Control in accordance with applicable Unified Design Standards, Scopes of Work with associated budgets, Stockroom Optimizer, Remodel Checklists, Design Guidelines, and other applicable Walgreens Standards.			
Additionally, Construction Document Quality Control review includes, but is not limited to the following:			
<div style="display: flex; justify-content: space-around; align-items: center;"> <div style="text-align: center;">  <p>City of Aurora Building Division Project: TENANT IMPROVEMENT Address: 15301 E. ILIFF AVE. Occupancy Group: UBC M Construction Type: UBC VN SPR RSN: 973505 Permit: 2015-924310 TF</p> </div> <div style="text-align: center;">  <p>City of Aurora Building Division Reviewed for Code Compliance Approved as Noted: cmacy Date: Mar 18, 2015 2009 INTERNATIONAL CODES & 2014 NEC</p> </div> </div> <div style="border: 2px solid red; padding: 10px; margin: 10px 0;"> <p>Code violations that are found during inspection are required to be corrected. Permit issuance does not grant approval of a code violation. 2009 IBC 105.4</p> </div> <div style="border: 2px solid red; padding: 10px; margin: 10px 0;"> <p>This plan was reviewed for adopted codes and NOT reviewed for compliance with ADA or FHA accessibility. Contact 800-949-4232 (ADA) and 303-894-7822x325(FHA) for federal accessibility requirements that apply to your project.</p> </div>			

INDEPENDENT REVIEW		QA/QC REVIEW	
REVIEWERS NAME	DATE REVIEWED	REVIEWERS NAME	DATE REVIEWED
		ANNETTE ZACHERSON	2/ 2/ 15

<div style="text-align: center;"> <h1>G-001</h1> </div>	TITLE SHEET AND LOCATION PLAN									
	FILE NAME: 06513-g001		STORE NUMBER 06513							
	DRAWN BY: WALGREENS									
	FR: 15301 EAST ILLIF AVE.									
	DATE: 2/6/2015									
	REVIEWED: AURORA, CO 80013									
	AMZ		FY15 CORE 1.0							
<div> <h2 style="margin: 0;">Stantec</h2> <p style="margin: 0;">Stantec Architecture Inc. 135 SOUTH LAKE STREET, SUITE 3100 CHICAGO IL 60603-4139</p> <hr/> <p>Tel. (312) 262-2300 Fax. (312) 262-2301 www.stantec.com</p> </div>										
I HEREBY CERTIFY THAT THIS PLAN AND SPECIFICATION WAS PREPARED BY ME OR UNDER MY DIRECT SUPERVISION AND THAT I AM A LICENSED ARCHITECT ARCHITECT OR ENGINEER UNDER THE LAWS OF THE STATE OF COLORADO AS SIGNIFIED BY MY HAND AND SEAL.										
<div> <p style="margin: 0;">ANNETTE M. ZERKOW 133116830 12/31/2015 LICENSED ARCHT</p> </div>										
<div> <p style="margin: 0;">Walgreens</p> <p style="margin: 0;">FACILITIES PLANNING DESIGN AND ENGINEERING 106 WILMOT ROAD DEERFIELD, IL 60015-5105</p> </div>										

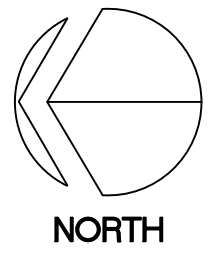

City of Aurora Building Division
Reviewed for Code Compliance
Approved as Noted: **cmacy**
Date: **Mar 18, 2015**
2009 INTERNATIONAL CODES & 2014 NEC

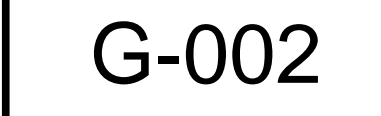

RODRIGUEZ, FELIPE 1/30/2015 11:16 PM \\US1254-F02\SHARED_PROJECTS\WALGREENS
Y15 WE CORE 1.0\2007614018\TASK_268\DRAWING\06513-G002.DWG



GENERAL:

1. NOTHING IN THIS STANDARD IS INTENDED TO PREVENT THE USE OF DESIGNS, PRODUCTS, OR TECHNOLOGIES AS ALTERNATIVES TO THOSE PRESCRIBED BY THIS STANDARD, PROVIDED THEY RESULT IN EQUIVALENT OR GREATER ACCESSIBILITY AND SUCH EQUIVALENCY IS APPROVED BY THE ADMINISTRATIVE AUTHORITY ADOPTING THIS STANDARD.
2. 5% OF LOCKERS AND A MINIMUM OF ONE SHALL BE ACCESSIBLE.
3. WHERE FIXED OR BUILT-IN STORAGE ELEMENTS SUCH AS CABINETS, SHELVES, MEDICINE CABINETS, CLOSETS AND DRAWERS ARE PROVIDED IN REQUIRED ACCESSIBLE SPACE, AT LEAST ONE OF EACH TYPE SHALL CONTAIN STORAGE SPACE SHALL BE ACCESSIBLE.

Permit #: 2015-924310 TF

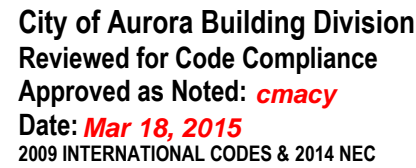

— NTS

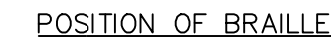

1. CHARACTERS ON SIGNS SHALL BE RAISED 1/32" MIN. AND HAVE A WIDTH TO HEIGHT RATIO OF BETWEEN 3:5 AND 1 AND A STROKE WIDTH TO HEIGHT RATIO OF BETWEEN 1:5 AND 1:10. THE MINIMUM CHARACTER HEIGHT SHALL BE 5/8" MIN. AND 2" MAX. AND SANS-SERIF UPPER CASE.
2. CHARACTERS SHALL BE 1/4" MIN. ON CENTER IN EACH CELL WITH 2/10" SPACE BETWEEN CELLS, MEASURED FROM THE SECOND COLUMN OF DOTS IN THE FIRST CELL TO THE FIRST COLUMN OF DOTS IN THE SECOND CELL. DOTS SHALL BE RAISED A MINIMUM OF 1/40" ABOVE THE BACKGROUND.
3. SIGNS SHALL BE INSTALLED ON THE WALL ADJACENT TO THE LATCH OUTSIDE THE DOOR. IF THERE IS NO LATCH ON THE DOOR SIDE, INCLUDING DOUBLE LATCH DOORS, SIGNS SHALL BE PLACED ON THE NEAREST ADJACENT WALL, PREFERABLY TO THE RIGHT.

WHERE REQUIRED: TACTILE EXIT SIGNS SHALL BE REQUIRED AT THE FOLLOWING LOCATIONS:

1. EACH GRADE-LEVEL EXTERIOR EXIT DOOR SHALL BE IDENTIFIED BY A TACTILE EXIT WITH THE WORDS, "EXIT".
2. EACH EXIT DOOR THAT LEADS DIRECTLY TO A GRADE-LEVEL EXTERIOR EXIT BY MEANS OF A STAIRWAY OR RAMP SHALL BE IDENTIFIED BY A TACTILE EXIT SIGN WITH THE FOLLOWING WORDS AS APPROPRIATE:
 - A. "EXIT STAIRS DOWN"
 - B. "EXIT RAMP DOWN"
 - C. "EXIT STAIRS UP"
 - D. "EXIT RAMP UP"
3. EACH EXIT DOOR THAT LEADS DIRECTLY TO A GRADE-LEVEL EXTERIOR EXIT BY MEANS OF AN EXIT ENCLOSURE OR AN EXIT PASSAGEWAY SHALL BE IDENTIFIED BY A TACTILE EXIT SIGN WITH THE WORDS, "EXIT ROUTE".
4. EACH EXIT ACCESS DOOR FROM AN INTERIOR ROOM OR AREA TO A CORRIDOR OR HALLWAY THAT IS REQUIRED TO HAVE A VISUAL EXIT SIGN, SHALL BE IDENTIFIED BY A TACTILE EXIT SIGN WITH THE WORDS, "EXIT ROUTE".
5. EACH EXIT DOOR THROUGH A HORIZONTAL EXIT SHALL BE IDENTIFIED BY A SIGN WITH THE WORDS, "TO EXIT".



NOTES:

1. AT LEAST ONE ACCESSIBLE ROUTE SHALL CONNECT ACCESSIBLE BUILDINGS, ACCESSIBLE FACILITIES, ACCESSIBLE ELEMENTS, AND ACCESSIBLE SPACES THAT ARE REQUIRED ON THE SAME SITE. EXCEPTION: AN ACCESSIBLE ROUTE SHALL NOT BE REQUIRED BETWEEN ACCESSIBLE BUILDINGS, ACCESSIBLE FACILITIES, ACCESSIBLE ELEMENTS, AND ACCESSIBLE SPACES IF THE ONLY ACCESS BETWEEN THEM IS A VEHICULAR WAY NOT PROVIDING PEDESTRIAN ACCESS.
2. ACCESSIBLE ROUTES SHALL CONSIST OF ONE OR MORE OF THE FOLLOWING: WALKING SURFACES, WALKING SURFACE SPACES, CURB CUTS, DOORS AND DOORWAYS, RAMPS, CURB RAMPS EXCLUDING THE FLARED SIDES, ELEVATORS, AND PLATFORM LIFTS.
3. CURB CUTS, REVOLVING GATES AND TURNSTILES SHALL NOT BE A PART OF AN ACCESSIBLE ROUTE.
4. ACCESSIBLE ROUTES SHALL COMPLY WITH FLOOR AND GROUND SURFACES.
5. ACCESSIBLE ROUTES SHALL COMPLY WITH SLOPE CHANGES IN LEVELS.
6. THE RUNNING SLOPE OF WALKING SURFACES SHALL NOT BE STEEPER THAN 1:20. THE CROSS SLOPE OF A WALKING SURFACE SHALL NOT BE STEEPER THAN 1:48.
7. ACCESSIBLE ROUTES SHALL PROVIDE TURNING SPACES THAT PROVIDE PASSING SPACES AT INTERVALS OF 200 FEET MAXIMUM. PASSING SPACES SHALL BE EITHER A 60 INCH MINIMUM BY 60 INCH MINIMUM SPACE - OR AN INTERSECTION OF TWO WALKING SURFACES THAT PROVIDE T-SHAPED TURNING SPACE. TURNING SPACE PROVIDED BY THE BUILDING OR T-SHAPED SPACE MAY EXTEND 48 INCHES MINIMUM BEYOND THE INTERSECTION.
8. EMPLOYEE WORK AREAS: COMMON USE CIRCULATION PATHS WITHIN EMPLOYEE WORK AREAS SHALL BE PERMANENTLY INSTALLED PARTITIONS; COMMON USE CIRCULATION PATHS LOCATED WITHIN EMPLOYEE WORK AREAS THAT ARE LESS THAN 300 SQUARE FEET IN SIZE AND DEFINED BY PERMANENTLY INSTALLED PARTITIONS, COUNTERS, CASEWORK OR PARTITIONS, SHALL NOT BE REQUIRED.
9. MULTILEVEL BUILDINGS: AT LEAST ONE ACCESSIBLE ROUTE SHALL CONNECT EACH ACCESSIBLE LEVEL, INCLUDING MEZZANINES, IN MULTILEVEL BUILDINGS AND FACILITIES. MEZZANINES AND ABOVE AND BELOW ACCESSIBLE LEVELS THAT HAVE AN AGGREGATE AREA OF NOT MORE THAN 3,000 SQUARE FEET, THIS EXCEPTION SHALL NOT APPLY TO TENANT, EMPLOYEE, FACILITIES GROUP M OCCUPANCIES CONTAINING FIVE OR MORE TENANT SPACES.

— NTS

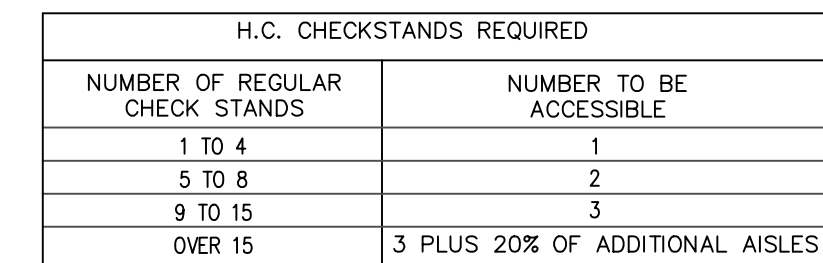

1. CHECKOUT AISLES SHALL COMPLY WITH WALKING SURFACES.
2. WHERE PROVIDED CHECK WRITING SURFACES SHALL COMPLY WITH WORK SURFACES.
3. WHERE CHECK-OUT AISLES SERVE DIFFERENT FUNCTIONS, CHECK-OUT AISLES COMPLYING SHALL BE PROVIDED IN ACCORDANCE WITH THE TABLE ABOVE FOR EACH FUNCTION. CHECK-OUT AISLES ARE DISPERSED THROUGHOUT THE BUILDING FOR FACILITY, COMPLIANCE WITH CHECK-OUT AISLES SHALL BE DISPERSED. EXCEPTION: WHERE SELECTION CHOICE IS UNDER 4000 SQUARE FEET NO MORE THAN ONE CHECK-OUT AISLE COMPLYING SHALL BE REQUIRED.
4. WHERE CHECKOUT AISLE ARE ALTERED, AT LEAST ONE OF EACH CHECK-OUT AISLE SERVING EACH FUNCTION SHALL COMPLY UNTIL THE NUMBER OF CHECK-OUT AISLES COMPLIES WITH THE TABLE ABOVE.

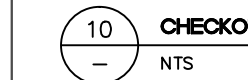

15 TURNING SPACE/CLEAR FLOOR OR GROUND SPACE
— NTS

Diagram illustrating the clear width of an accessible route. The total width is 6'0" (72"). The clear width is 48". The side obstructions are 24" max. The height of the side obstructions is 36" min. The height of the clear width is 32" min. The diagram shows a top-down view of a path with a central obstruction (a person in a wheelchair) and dimensions for the clear width and side obstructions.

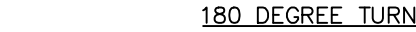

1. FIRE ALARM SYSTEMS SHALL HAVE PROMINENTLY INSTALLED AUDIBLE AND VISIBLE ALARMS COMPLYING WITH NFPA 72 (1999 or 2002 EDITION) EXCEPT THAT THE MAXIMUM ALLOWABLE SOUND LEVEL OF AUDIBLE INSTALLATION APPLIANCES COMPLYING WITH SECTION 4-3.2.1 OF NFPA 72 (1999) EDITION SHALL HAVE A SOUND LEVEL NO MORE THAN 110DB AT THE MINIMUM HEARING DISTANCE FROM THE AUDIBLE APPLIANCE.
2. VISUAL AND TACTILE CHARACTERS ARE REQUIRED, WHETHER ON SIGN WITH BOTH VISUAL AND TACTILE CHARACTERS, OR TWO SEPARATE SIGNS, ONE WITH VISUAL, AND ONE WITH TACTILE CHARACTERS, SHALL BE PROVIDED.
3. RAISED CHARACTERS SHALL BE 1/32 INCH MINIMUM ABOVE THEIR BACKGROUND.
4. CHARACTERS SHALL BE SANS SERIF. CHARACTERS SHALL NOT BE ITALIC, OBLIQUE, SCRIPT, HIGHLY DECORATIVE OR OF OTHER UNUSUAL FORMS.
5. CHARACTERS SHALL BE SELECTED FROM FONTS WHERE THE WIDTH OF THE UPPERCASE LETTER "O" IS 95 PERCENT MINIMUM AND 110 PERCENT MAXIMUM OF THE HEIGHT OF THE UPPERCASE LETTER "I".
6. CHARACTER HEIGHT MEASURED VERTICALLY FROM THE BASELINE OF THE CHARACTER SHALL BE 5/8 INCH MINIMUM AND 2 INCHES MAXIMUM BASED ON THE HEIGHT OF THE UPPERCASE LETTER "T". EXCEPTION: WHERE SEPARATE RAISED AND VISUAL CHARACTERS WITH THE SAME INFORMATION ARE PROVIDED, RAISED CHARACTERS SHALL BE PERMITTED TO BE 1/2 INCH MINIMUM.
7. STROKE THICKNESS OF THE UPPERCASE LETTER "T" SHALL BE 15 PERCENT MAXIMUM OF THE HEIGHT OF THE CHARACTER.
8. CHARACTER SPACING SHALL BE MEASURED BETWEEN THE TWO CLOSEST POINTS OF ADJACENT RAISED CHARACTERS WITHIN A MESSAGE, EXCLUDING WORD SPACES, WHERE CHARACTERS HAVE RECTANGULAR CROSS SECTIONS, SPACING BETWEEN INDIVIDUAL RAISED CHARACTERS SHALL BE 1/8 INCH MINIMUM AND 4 TIMES THE RAISED CHARACTER STROKE WIDTH MAXIMUM AT THE TOP OF THE CROSS SECTIONS. INDIVIDUAL RAISED CHARACTERS SHALL BE 1/16 INCH MINIMUM AND 4 TIMES THE RAISED CHARACTER STROKE WIDTH MAXIMUM AT THE BASE OF THE CROSS SECTIONS, AND 1/8 INCH MINIMUM AND 4 TIMES THE RAISED CHARACTER STROKE WIDTH MAXIMUM AT THE TOP OF THE CROSS SECTIONS. CHARACTERS SHALL BE SEPARATED FROM RAISED BORDERS AND DECORATIVE ELEMENTS 3/8 INCH.
9. SPACING BETWEEN THE BASELINES IF SEPARATE LINES OF RAISED CHARACTERS WITHIN A MESSAGE SHALL BE 135 PERCENT MINIMUM AND 170 PERCENT MAXIMUM OF THE RAISED CHARACTER HEIGHT.
10. BRAILLE SHALL BE CONTRACTED (GRADE 2).
11. BRAILLE DOTS SHOULD BE UNHINDED SHAPES, SHALL COMPLY WITH TABLE 703.3.1, THE INDICATION OF AN UPPERCASE LETTER OR LETTERS SHALL ONLY BE USED BEFORE THE FIRST WORD OF SENTENCE, PROPER NOUNS AND NAMES, INDIVIDUAL LETTERS OF THE ALPHABET, INITIALS, AND ACRONYMS.
12. BRAILLE SHALL BE POSITIONED BELOW THE CORRESPONDING TACTILE IF TEXT IS MULTI-LINED, BRAILLE SHALL BE PLACED BELOW THE ENTIRE TEXT. BRAILLE SHALL BE SEPARATED 3/16 INCH MINIMUM AND 3/8 INCH MAXIMUM FROM THE TACTILE CHARACTERS. IF THE TACTILE CHARACTERS ARE ELEVATED, BRAILLE CHARACTER CONTROLS SHALL BE SEPARATED 3/16 INCH MINIMUM AND SHALL BE EITHER DIRECTLY BELOW OR TO THE RIGHT OF THE CORRESPONDING RAISED CHARACTERS OR SYMBOLS.
13. TACTILE CHARACTERS FOR ELEVATORS SHALL NOT BE REQUIRED TO BE MOUNTED BETWEEN 48 INCHES AND 60 INCHES.
14. WHERE A TACTILE SIGN IS PROVIDED AT A DOOR, THE SIGN SHALL BE LOCATED ALONGSIDE THE DOOR AT THE LATCH SIDE, WHERE A TACTILE SIGN IS PROVIDED AT A DOOR LOCATED AT A DOOR SWING, THE SIGN SHALL BE LOCATED TO THE RIGHT OF THE DOOR SWING, IF THERE IS NO DOOR SWING, IT SHOULD BE LOCATED WITH TWO ACTIVE LEAFS, THE SIGN SHALL BE LOCATED TO THE RIGHT OF THE RIGHT HAND DOOR, WHERE THERE IS NO WALL SPACE AT THE LATCH SIDE OF A SINGLE DOOR AT THE RIGHT SIDE OF DOUBLE DOORS, SIGN SHALL BE LOCATED ON THE NEAREST ADJACENT WALL, SIGNS CONTAINING TACTILE CHARACTERS SHALL BE LOCATED TO THE RIGHT OF THE DOOR SWING, IF THERE IS NO DOOR SWING, THE SIGN SHALL BE LOCATED TO THE RIGHT OF THE DOOR SWING, BEYOND THE ARC OF ANY DOOR SWING BETWEEN THE CLOSED POSITION AND 45 DEGREES OPEN POSITION, EXCEPTION: SIGNS WITH TACTILE CHARACTERS SHALL BE PERMITTED ON THE PUSH SIDE OF DOORS WITH CLOSERS AND WITHOUT HOLD-OPEN DEVICES.
15. CHARACTERS AND THEIR BACKGROUNDS SHALL HAVE A NON-GLARE FINISH. CHARACTERS SHALL CONTRAST WITH THEIR BACKGROUND WITH EITHER LIGHT CHARACTERS ON A DARK BACKGROUND OR DARK CHARACTERS ON A LIGHT BACKGROUND.
16. CHARACTERS SHALL BE UPPERCASE OR LOWERCASE OR A COMBINATION OF BOTH.

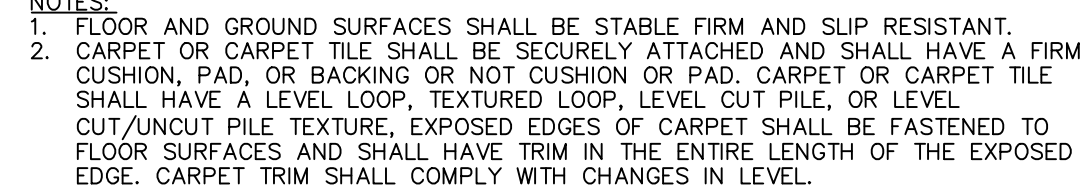
$$\frac{6}{-}$$

(a) elevation

(b) plan

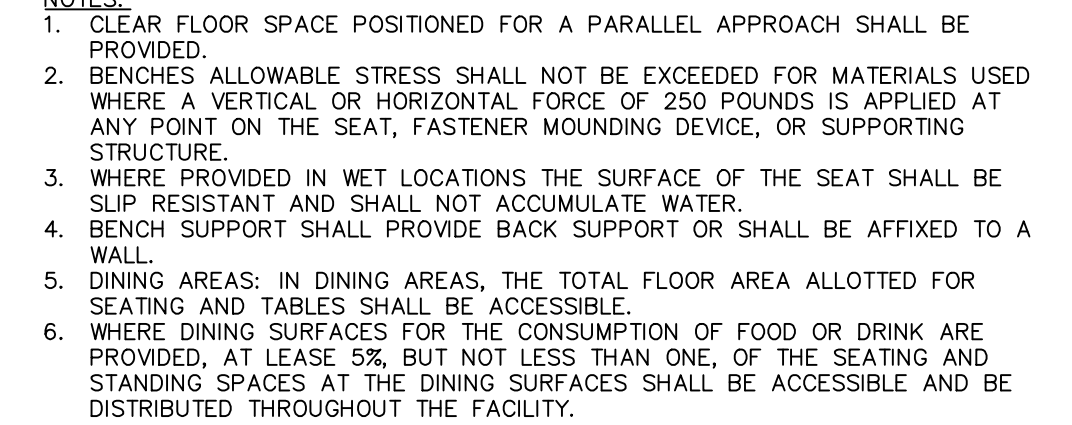

2 SEAT
— NTS



The diagrams illustrate the required clearances for a wheelchair in three different approach scenarios:

- CLEAR FLOOR SPACE:** Shows a wheelchair with a width of 48 min and a depth of 30 min. The total width of the required space is 1220 mm, and the total depth is 760 mm.
- FORWARD APPROACH:** Shows a wheelchair with a width of 48 min and a depth of 30 min. The total width of the required space is 760 mm, and the total depth is 1220 mm.
- PARALLEL APPROACH:** Shows a wheelchair with a width of 48 min and a depth of 30 min. The total width of the required space is 1220 mm, and the total depth is 760 mm.

1. FLOOR SURFACES OF A CLEAR FLOOR SPACE SHALL HAVE A SLOPE NOT STEEPER THAN 1:48 AND SHALL COMPLY WITH FLOOR SURFACES.
2. UNLESS OTHERWISE SPECIFIED, CLEAR FLOOR SPACE SHALL BE PERMITTED TO INCLUDE KNEE AND TOE CLEARANCE.
3. UNLESS OTHERWISE SPECIFIED, THE CLEAR FLOOR SPACE SHALL BE POSITIONED FOR EITHER FORWARD OR PARALLEL APPROACH TO AN ELEMENT.
4. ONE FULL, UNOBSTRUCTED SIDE OF THE CLEAR FLOOR SPACE SHALL ADJOIN OR OVERLAP AN ACCESSIBLE ROUTE OR ADJOIN ANOTHER CLEAR FLOOR SPACE.
5. IF A CLEAR FLOOR SPACE IS IN AN ALCOVE, OTHERWISE CONFINED ON ALL OR PART OF THREE SIDES, ADDITIONAL MANEUVERING CLEARANCES COMPLYING WITH MANEUVERING CLEARANCE IN ALCOVE.

— NTS



1. AT LEAST ONE OF TWO ACTIVE LEAVES OF DOORWAYS WITH TWO LEAVES SHALL COMPLY.
2. THERE SHALL BE NO PROJECTIONS INTO THE REQUIRED CLEAR OPENING WIDTH LOWER THAN 34 INCHES ABOVE THE FINISHED FLOOR OR GROUND. NO PROJECTIONS INTO THE REQUIRED CLEAR OPENING BETWEEN 34 INCHES AND 80 INCHES ABOVE THE FINISH FLOOR OR GROUND SHALL NOT EXCEED 4 INCHES. EXCEPTION: IN ALTERATIONS, A PROJECTION OF 5/8" MAXIMUM INTO THE REQUIRED CLEAR WIDTH SHALL BE PERMITTED FOR THE LATCH SIDE OF DOOR, DOOR CLOSERS AND DOOR STOPS SHALL BE EXCLUDED TO THE REQUIRED CLEAR WIDTH.
3. PROVIDE REQUIRED MANEUVERING SURFACE AT STOPS. MANEUVERING CLEARANCES SHALL EXTEND THE FULL WIDTH OF THE DOORWAY AND THE REQUIRED LATCH SIDE OR SINGLE SIDE CLEARANCE. EXCEPTION: IF CHANGES TO EXISTING DOORS OR GATES ARE LIMITED TO THE LATCH SIDE, EXISTING OR ALTERED THRESHOLD 3/4 INCH HIGH SHALL NOT BE REQUIRED TO COMPLY.
4. DOOR HARDWARE: HANDLES, PULLS, LATCHES, LOCKS AND OTHER OPERABLE PARTS ON DOOR AND GATES SHALL BE 34" MINIMUM AND 48 INCHES MAXIMUM ABOVE THE FINISHED FLOOR OR GROUND. WHEN SLIDING DOORS OR GATES ARE USED, THE HARDWARE SHALL BE 34 INCHES ABOVE THE EXPOSED AND USABLE FROM BOTH SIDES. EXCEPTION: EXISTING LOCKS SHALL BE PERMITTED IN ANY LOCATION AT EXISTING GLAZED DOORS WITHOUT STILE. EXISTING OVERHEAD ROLLING DOORS OR GRILLS AND SMALL SLIDING DOORS OR GRILLS THAT ARE DESIGNED WITH LOCKS THAT ARE ACTIVATED AT THE TOP OR BOTTOM RAIL.
5. DOOR CLOSERS AND GATE CLOSERS SHALL BE ADJUSTED SO THAT FROM AN OPEN POSITION OF 90 DEGREES, THE TIME REQUIRED TO MOVE THE DOOR TO A POSITION OF 12 DEGREES FROM THE CLOSED POSITION IS 15 SECONDS.
6. DOOR AND GATE SPRING HINGES SHALL BE ADJUSTED SO THAT FROM THE OPEN POSITION OF 70 DEGREES, THE DOOR OR GATE SHALL MOVE TO THE CLOSED POSITION IN 1.5 SECONDS.
7. EXISTING DOORS AND GATES SHALL BE ADJUSTED TO BE OPENED WITH A FORCE OF 30 POUNDS.
8. ALLOWABLE BY THE APPROPRIATE ADMINISTRATIVE AUTHORITY, THE FORCE FOR PUSHING OR PULLING OPEN A DOOR OR GATE OTHER THAN A FIRE DOOR SHALL BE 5 POUNDS FOR INTERIOR DOORS AND 8 POUNDS FOR EXTERIOR DOORS.
9. DOOR AND GATE SURFACES: SLIDING DOOR AND GATE SURFACES WITHIN 10 INCHES OF THE FINISHED FLOOR OR GROUND MEASURED VERTICALLY SHALL HAVE A SMOOTH SURFACE ON THE PUSH SIDE EXTENDING THE FULL WIDTH OF THE DOOR OR GATE. PARTS CREATING HORIZONTAL OR VERTICAL JOINTS OR PROJECTIONS SHALL BE SMOOTHED TO A FINISH WITH NO PROJECTIONS. OTHER, CAVITIES CREATED BY ADDED KICK PLATES SHALL BE CAPPED. EXCEPTIONS: SLIDING DOORS ARE NOT REQUIRED TO COMPLY. TEMPERED GLASS DOORS WITHOUT STILES AND HAVING A BOTTOM RAIL, SHOE WITH TOP GLAZING EDGE LOCATED AT 60 DEGREES MAXIMUM FROM VERTICAL TO THE FINISHED FLOOR OR GROUND SHALL NOT BE REQUIRED TO COMPLY. DOORS AND GATES WITHIN 10 INCHES OF THE FINISH FLOOR OR GROUND SHALL NOT BE REQUIRED TO COMPLY. EXISTING DOORS AND GATED WITHOUT SMOOTH SURFACES WITHIN 10 INCHES OF THE FINISH FLOOR OR GROUND SHALL NOT BE REQUIRED TO COMPLY. EXCEPTION: DOORS AND GATES THAT HAVE ADDED KICK PLATES ARE INSTALLED CAVITIES CREATED BY SUCH KICK PLATED ARE CAPPED.
10. VISION LIGHTS: DOORS, GATES AND SIDE LIGHTS ADJACENT TO DOORS OR GATES, CONTAINING GLASS SHALL BE ADJUSTED TO BE OPENED WITH A FORCE OF 30 POUNDS FROM THE BOTTOM OF AT LEAST ONE GLAZED PANEL LOCATED 43 INCHES MAXIMUM ABOVE THE FINISH FLOOR. EXCEPTION: VISION LIGHTS WITH THE LOWEST PART MORE THAN 66 INCHES FROM THE FINISH FLOOR OR GROUND SHALL NOT BE REQUIRED TO COMPLY.
11. POWER ASSISTED DOORS AND GATES: POWER ASSISTED DOORS AND AUTOMATIC GATES SHALL COMPLY WITH ANS/BHMA A156.10 (1997 LOW ENERGY AND POWER ASSISTED DOORS SHALL COMPLY WITH ANS/BHMA A156.19 (2002 EDITION). AUTOMATIC DOORS SHALL PROVIDE A CLEAR, PULLING OF 32 INCHES MINIMUM IN POWER-ON AND POWER-OFF MODE AND APPLIES TO ALL LEAVES IN THE OPEN POSITION. POWER ASSISTED DOORS SHALL BE ADJUSTED TO OPERATE SILENTLY. MANUAL CONTROLS SHALL COMPLY WITH REACH RANGES AND BE LOCATED BEYOND THE REACH OF THE DOOR SWING, WHERE DOORS AND GATES WITHOUT STANDBY POWER ARE A PART OF A MEANS OF EGRESS. THE CLOSING TIME OF POWER ASSISTED SLIDING DOORS AND GATES SHALL BE 32 INCHES MINIMUM WHEN OPERATED IN EMERGENCY MODE.

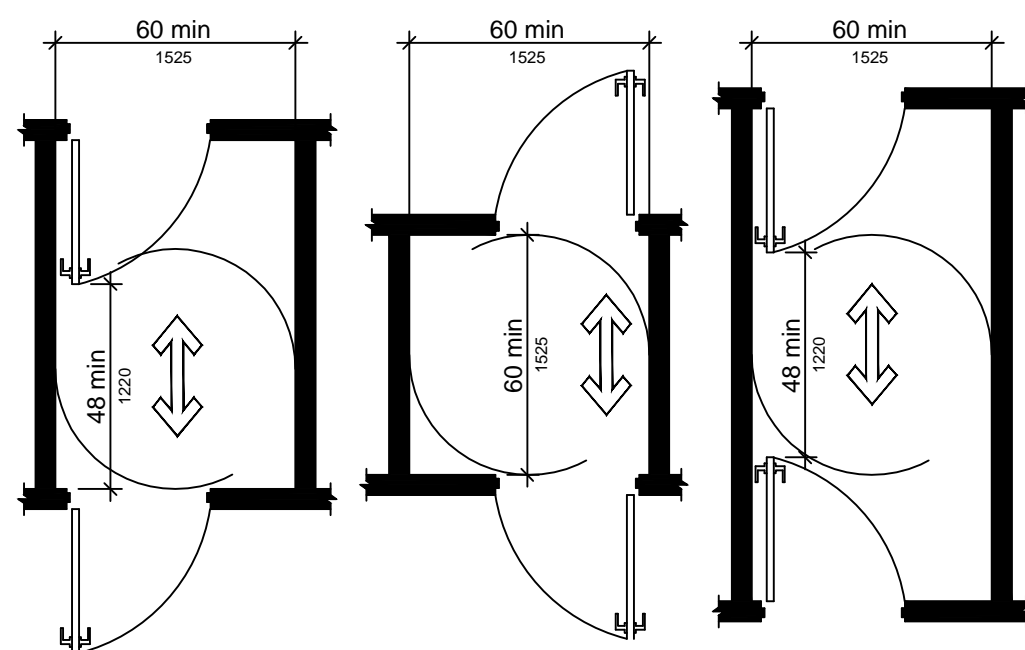

REV 4



City of Aurora Building Division
Reviewed for Code Compliance
Approved as Noted: *cmacy*
Date: *Mar 18, 2015*
2009 INTERNATIONAL CODES & 2014 NEC

1. WHERE DINING SURFACES ARE PROVIDED FOR THE CONSUMPTION OF FOOD OR DRINK, AT LEAST 5 PERCENT OF THE SEATING SPACES AND STANDING SPACES AT THE DINING SURFACES SHALL COMPLY. IN ADDITION, WHERE WORK SURFACES ARE PROVIDED FOR USE BY OTHER THAN EMPLOYEES, AT LEAST 5 PERCENT SHALL COMPLY.
2. DINING SURFACES AND WORK SURFACES REQUIRED TO COMPLY SHALL BE DISPERSED THROUGHOUT THE SPACE OR FACILITY CONTAINING DINING SURFACES AND WORK SURFACES.
3. WHERE PROVIDED, CHECK-OUT AISLES, SALES COUNTERS, SERVICE COUNTERS, FOOD SERVICE LINES, QUEUES, AND WAITING LINES SHALL COMPLY.

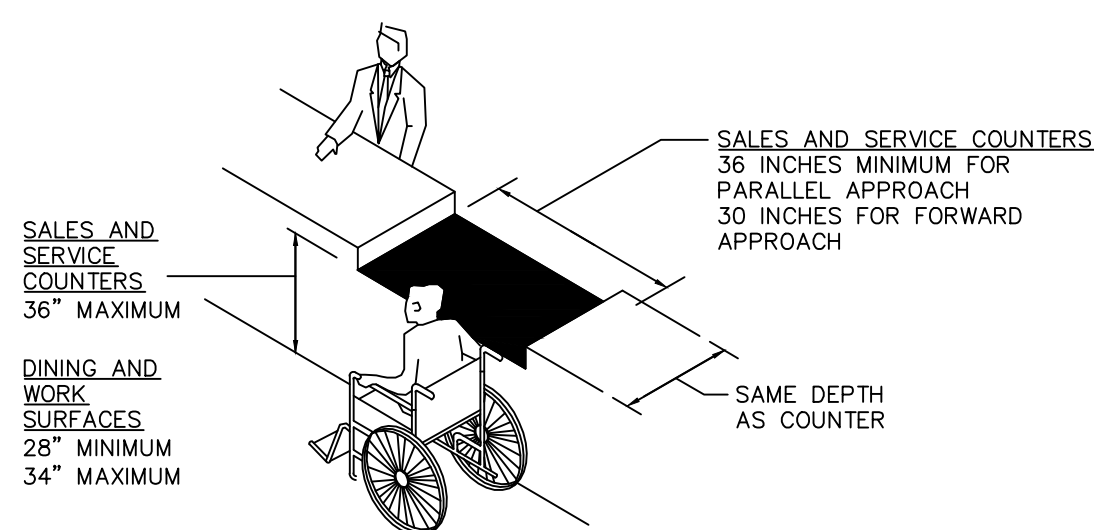

4 DINING AND WORK SURFACES
— NTS

REV 4

Walgreens
FACILITIES PLANNING
DESIGN AND ENGINEERING
106 WILLMOT ROAD
DEERFIELD, IL 60015-5105



I HEREBY CERTIFY THAT
THIS PLAN AND
SPECIFICATION WAS
PREPARED BY ME OR
UNDER MY DIRECT
SUPERVISION AND THAT I
AM A DULY REGISTERED
ARCHITECT OR ENGINEER
UNDER THE LAWS OF THE
STATE OF COLORADO AS
SIGNIFIED BY MY HAND AND
SEAL.

 **Stantec**
Stantec Architecture Inc.
135 SOUTH LASALLE STREET, SUITE 3100
CHICAGO IL 60603-4139

Tel. (312) 262-2300 Fax. (312) 262-2300
www.stantec.com
JOB NUMBER: 20070614018 TASK NUMBER: 269

[illegible]

FILE NAME:	06513-g011	WALGREEN 15301 EAST ILLI AURORA, CO FY15 CORE
DRAWN BY:	FR	
DATE:	2/6/2015	
REVIEWED:	AMZ	
ACCESSIBILITY STANDARDS		STORE NUMBER

G-012

RODRIGUEZ, FELIPE 1/30/2015 8:29 PM \\US1254-F02\SHARED_PROJECTS\15 WE CORE 1.0\2007614018\TASK_269\DRAWING\06513-G011.DWG

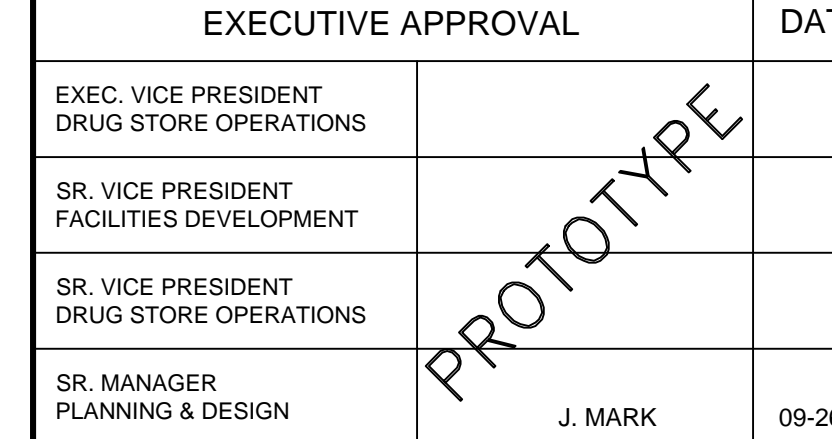

INTERIOR HANGING SIGNS					
GENERAL SALES AREA: ALL SIGNS AND AISLE MARKERS @ 10'-6" TO BOTTOM OF SIGN UNLESS OTHERWISE NOTED.					
SIGN "L" LIQUOR / THANK YOU SIGN "T" STORE HOURS SIGN SIGN "GC" GREETING CARD SIGN SIGN "SB" SAN BRUNO CHECKOUT LANE * SIGN "NY" SAN BRUNO PHOTO					
PHARMACY DEPARTMENT: REFER TO FIXTURE PLAN FOR REQUIRED SIGNS					
SIGN "J" PICK UP PRESCRIPTIONS SIGN "K" DROP OFF PRESCRIPTIONS SIGN "Q" CONSULTATION WINDOW SIGN "TX" T. A. S.					
ATTACH SIGNS TO UNDERSIDE OF SOFFIT. REFER TO FIXTURE PLAN FOR SIGN LOCATION. PROVIDE (2) HOLLOW WALL ANCHORS PER SIGN. SCREW THREADED EYEBOLT INTO ANCHOR. HANG SIGNS FROM EYEBOLTS WITH "S" HOOKS.					
GENERAL NOTES					
GENERAL SALES AREA:					
1. SEE PROJECT DATA FOR FIXTURE MANUFACTURER, CHECKOUT COUNTERS ARE 34"H UNLESS OTHERWISE NOTED					
2. MIRROR ON SOFFIT OF REAR WALL					
3. BEAUTY CORNICE					
4. SALES AREA CORNICE					
5. PHOTO CORNICE					
6. CANDY SCALE SHELF					
7. MASTER-BILT REACH-IN REFRIGERATION: (PROVIDE 2" AIR SPACE BETWEEN COOLERS AND FREEZERS) OPEN FRONT, MEDIUM TEMP. COOLERS AT EACH END; (FOR END PANELS) A. 1 MD-06: 6'-0"W X 42 7/8"D B. 2 MD-08: 8'-0"W X 42 7/8"D MODEL BEL-ENDLESS REACH-IN FREEZERS AT EACH END; (FOR END PANELS) C. 1 BEL-524: 10' 1 3/8"W X 38 3/4"D					
8. MASTER-BILT WALK-IN COOLER: PROVIDE #1000R COMMASTER DOORS 26 3/4" X 73" EACH AND 6 #100F FREEZERMASTER DOORS 26 3/8" X 73" EACH BY ANTHONY					
A. _ DOOR(S): FOR EACH DOOR PROVIDE (7) _ D BEVO-FLOW GRAVITY SHELVES; UPPER (5) WITH SLIDES AND LOWER (2) WITH ROLLERS COMPLETELY W/ UPGRADES					
B. _ DOOR(S): FOR EACH DOOR PROVIDE (7) 26"D ANTHONY WIRE SHELVES AND (4) 84" POSTS					
C. _ DOOR(S): _ D ROLLER CONVEYOR AT FLOOR LEVEL					
D. 6 DOOR(S): FOR EACH DOOR PROVIDE (8) 27"D ANTHONY SHELVES					
E. _ DOOR(S): FOR EACH DOOR PROVIDE (2) 27"D ANTHONY SHELVES AND (4) 36"D MERCHANDISER SHELVES					
F. _ DOOR(S): _ D DOUBLE DECK ROLLER CONVEYOR					
9. ICE CHEST BY VENDOR					
10. RAILINGS TO BE 40"H DOUBLE LINE RAILS WITH DISPLAY PLATFORM ABOVE					
11. PROVIDE A 6"H BLACK VINYL BASE AT ALL CHECKPOINTS					
12. ELECTRONIC ARTICLE SURVEILLANCE SYSTEMS					
PHARMACY DEPARTMENT:					
13. RX WAITING ROOM W/4H LAMINATE WAINSCOT (LAMINATE BY FIXTURE MANUFACTURER)					
(5) SEATS (1) TABLE LAMP (WHEN SHOWN)					
14. PROVIDE #10 SHELVES UNTIL BAKER CELLS ARE INSTALLED					
15. COMPUTER TERMINALS 15A: INTERCOM PLUS TERMINAL 15C: TRAINING TERMINAL (WHEN SHOWN)					
16. RX SINK AND CABINET					
17. CRX CABINET					
18. RX REFRIGERATOR					
19. PROVIDE A CARPETED FLOOR WITH A RUBBER RUNNER. RX UNDERCOUNTER INSERTS: #1 - RX 3 DRAWER VIAL INSERT #2 - RX 3 DRAWER FILE INSERT #3 - RX OPEN INSERT #4 - RX CONSULTATION COUNTER UNIT #5 - RX PRINTER INSERT #6 - RX 5 DRAWER FILE INSERT #7 - RX OPEN INSERT WITH CPU SHELF #8 - RX WILL CALL CABINET #9 - RX 13 DRAWER FILE CABINET					
OFFICE:					
20. PROVIDE TILED FLOOR & VINYL WALLCOVERING					
21. UNDER COUNTER SHELF UNIT					
22. COMPUTER PRINTER					
23. LATERAL FILE					
24. ADMINISTRATION TERMINAL 24A: P.O.S. TERMINAL 24B: AS400 TERMINAL 24C: STAFFWORKS TERMINAL 25. TILL LOCKER					
26. SAFE					
27. TV & VCR (IN TRAINING ROOM)					
STOCKROOM:					
28. NEST-A-FLEX CONVEYOR					
29. GRAVITY CONVEYOR					
30. POWER ROLLER CONVEYOR					
31. BALER					
EMPLOYEE ROOM:					
32. EMPLOYEE LOCKERS: (1) 7W & (1) 6W X 18'D					
33. 7'-0"W X 2'D EMPLOYEE COUNTER W/ CABINETS					
34. EMPLOYEE ROOM REFRIGERATOR (PROVIDE 32" CLEAR WHEN NEXT TO COUNTER)					
35. EMPLOYEE ROOM SINK (IN COUNTER)					
36. 7'-0" MIRROR ON WALL ABOVE COUNTER					
MISCELLANEOUS:					
37. "E" - ELECTRICAL OUTLET FOR FUTURE USE					
38. VENDOR RACKS: REMOVE BASE DECK & SHOES; (END PANELS TO REMAIN)					
39. PROVIDE OPENING FOR ONE-WAY GLASS (SEE INTERIOR ELEVATION FOR LOCATION)					
40. NEWSPAPER RACK BY VENDOR					
FIXTURE LEGEND					
G 1818 36 66" (EA. SIDE) D. W. H.					
GE 18 39 66" (EA. SIDE) D. W. H.					
WS 18 36 84" WALL D. W. H.					
SHOGS NOT INCLUDED					
* DOES NOT INCLUDE STANDARDS, WOOD GROUNDS OR FINISHED END PANELS					
WALGREENS					
FACILITIES PLANNING, DESIGN, & ENGINEERING 106 WILMOT ROAD DEERFIELD, IL 60015-5105					
PROJECT DATA					
TYPE GENERAL SALES FOOD MART					
NEW LOCATION PHARMACY SECURITY					
EXIST'G BLDG LIQUOR 24 HOUR STORE					
REMODEL 1 HR PHOTO OTHER					
SQUARE FOOT AREA SUMMARY					
DEPARTMENT SALES STOCK SERVICE TOTAL EXIST'G TOTAL NEW					
GEN SALES NEW 9394 1747 1289 12,430					
MARKET EXIST 700 700					
RX NEW 799 799					
RX WAIT-G NEW 126 126					
TAKE CARE CLINIC NEW 54 273 327					
PHOTO EXIST 435 435					
BSMT NEW EXIST					
2ND FLOOR NEW EXIST					
TOTAL NEW 11,454 1747 1289 14,490					
TOTAL EXIST					
TOTAL AREA: FIRST FLOOR 14,490 SQ. FT.					
TOTAL AREA: OTHER LEVELS 0 SQ. FT.					
GROSS AREA INCLUDING ALL DEPARTMENTS & ALL LEVELS: 14,490 SQ. FT.					
RX SHELVING LINEAL FEET: 87 LIN. FT.					
FIXTURE MANUFACTURER					
KIECHLER/ MYERS MADIX/ MYERS LOZIER/ MYERS DARLING/ DARLING					
REVISIONS					
NO. DATE BY DESCRIPTION					
1 05/09/05 EL ADD BEVERAGE BAR, (1) HAND SINK (1) 2 BOWL SINK, CO2 TANKS & SYRUP RACKS; NEW POP STANDS, NEW WS13366; NEW FLOORING IN PASSAGE; REMOVE DOOR TO TRAINING RM; SEE NOTES FOR DETAILS.					
2 11/18/08 ST ADD NEW TAKE CARE CLINIC, ELIMINATE, RESET & ADD NEW STOCK RM SHELVING, ELIMINATE 3' OF GONDOLA SHELVING, GE & 18' OF WALL SHELVING, ADD 9 CHAIRS & FINISHED END FOR GONDOLA. WALGREENS TO PROVIDE POWER, PHONE, DATA LINES, ROUGH-IN PLUMBING, LIGHTING, FLOORING & GLAZING WHERE INDICATED. CLINIC PROVIDER WILL RESEARCH TYPE OF FLOORING & PROVIDE SKINNING FINISH MATERIALS. REVISE SOFFIT DETAIL PER CLINIC SIGNAGE AND VENDOR REQUEST					
SCOPE 08/23/10 AH UPDATED 1/2 PER CRC PROJECT; ADD NEW VENDOR & WALGREENS ENDSTANDS, REMOVE 6" EXTENSIONS, ADD NEW CORNICHE AT RX, ADD 24"H EXTENSIONS ON VITAMIN WALL; REMOVE 4' OF HALLMARK (RESET HALLMARK SHELVING AS NEEDED) & ADD Gift CARD VENDOR RACK, UPDATE TO NEW "TAW" BRANDING PACKAGE, ADD INTERIOR REDBOX ALONG FRONT WALL; REMOVE (1) 3" WALL SHELVING SECTION; NEW FINISHED ENDS; EXISTING CORNICHE					
A 01/21/13 MH REPLACE CAFE W/FIXTURE W/ENDCAP & SHELVING, REWORK CHASE, ADD NEW COFFEE & ICEE MACHINES					
FOR REFERENCE ONLY					
STORE NUMBER 06513					
PROJECT NAME					
WALGREENS STORE					
15301 EAST ILLIFF AVE AURORA, COLORADO CAFE W RETROFIT					
DRAWING TITLE					
FIXTURE FLOOR PLAN					
CADD PLOT: 06513-D1-12-21JAN13 SCALE: 1/8"=1'-0"					
DRAWING NO.					
VOID PLOT: 06513-D1-11-31MAY12-COR					
DRAWN BY: D. BALLENT					
DATE: 05/09/05					
SUPERSEDES PLAN DATED: 09/20/00					
REVIEWED BY:					
OF DWGS.					
D110					



FACILITIES PLANNING
DESIGN AND ENGINEERING
STATE OF COLORADO
DESIGNED BY M. GROVES
SIGNIFIED BY MY HAND AND
SEAL

I HEREBY CERTIFY THAT
THIS PLAN AND
SPECIFICATIONS WERE
PREPARED BY ME OR
UNDER MY DIRECT
SUPERVISION AND THAT I
AM A DULY REGISTERED
ARCHITECT OR ENGINEER
IN THE STATE OF COLORADO
AS
SIGNIFIED BY MY HAND AND
SEAL

FOR REFERENCE ONLY

REVISIONS

FIXTURE FLOOR PLAN

STORE NUMBER 06513
WALGREENS
15501 EAST ILLIFF AVE
AURORA, COLORADO
SP. CONTACT:
M. GROVES

D-111

INTERIOR BRANDING	
BRAND CRITERIA (SELECT ALL THAT APPLY)	
LOW CEILING (11'-11" AND UNDER)	
BILINGUAL	
PUERTO RICO	
HEALTH CARE CLINIC	
HOME HEALTH CARE	
FULL LIQUOR	
BRAND KITS (SELECT ALL THAT APPLY)	
WE 3.1 BASE BRAND KIT	
PHARMACY BRAND KIT #1 BRIDGE PHARMACY	
PHARMACY BRAND KIT #2 BRIDGE LIGHT	
X PHARMACY BRAND KIT #3 CONSULT ROOM	
WE 3.1 FULL BRAND KIT	
SEE UDS FOR BRAND DESIGN GUIDELINES SECTION 6.6.1	
FURNITURE LEGEND	
A1.1 GUEST CHAIR	15
A1.2 BARIATRIC GUEST CHAIR	1
A3.1 SIDE CHAIR	0
A4.1 TASK CHAIR	0
A4.2 TASK STOOL	0
A5.1 TASK CHAIR (OFFICE)	0
A5.2 TASK STOOL (OFFICE)	0
A6 GUEST STOOL	0
B1.1 COFFEE TABLE - 24" X 48"	0
B1.2 SIDE TABLE - 24" X 24"	0
B2 EMPLOYEE ROOM TABLE	0
B3.1 WORKTABLE - 24" X 27"	1
B6.1 FLIP-TOP TABLE	0
D2 MEDICAL STOOL	1
EQUIPMENT LEGEND	
SOUND MASKING	0
FIXTURE COLOR LEGEND	
WT WHITE	
PT PUTTY	
AB ARCHITECTURAL BRONZE	
TP TAUPE	
GR GUNMETAL GREY	
SM SILVER	

GENERAL NOTES

GENERAL SALES AREA:

- SEE PROJECT DATA FOR FIXTURE MANUFACTURER; CHECKOUT COUNTERS ARE 34"H UNLESS OTHERWISE NOTED
- SECURITY MIRROR ON SOFFIT OF REAR WALL
- BEAUTY CORNICE
- PLASTIC "S" CORNICE SPECIFIED ON THIS DRAWING TO BE SOFFIT MOUNTED.
- PHOTO CORNICE
- CANDY SCALE SHELF
- MASTER-BILT REACH-IN COOLERS (78.5"H); PROVIDE 3" AIR SPACE BEHIND
- 3 DR MED. TEMP. BMG-80: 84"W X 34.5"D
B. 3 DR LOW TEMP. BLG-80: 84"W X 34.5"D
C. 2 DR MED. TEMP. BMG-52: 56"W X 34.5"D
D. 2 DR LOW TEMP. BLG-52: 56"W X 34.5"D
E. 2 DR BACK-UP TLS-52: 56"W X 34.5"D
F. WINE CLR. VMB-600: 70"W X 31"D X 76"H
- MASTER-BILT WALK-IN COOLER; PROVIDE #1000R COOLMASTER DOORS 26 3/4" X 73" EACH AND #100FR FREEZEMASTER DOORS 26 3/8" X 73" EACH BY ANTHONY
- DOOR(S); FOR EACH DOOR PROVIDE (7) "D BEY-O-FLOW GRAVITY SHELVES; UPPER (6) WITH SLIDES AND LOWER (2) WITH ROLLERS COMPLETE WITH UPRIGHTS.
- DOOR(S); FOR EACH DOOR PROVIDE (7) 26"D ANTHONY WIRE SHELVES AND (4) 84" POSTS.
- DOOR(S); "D ROLLER CONVEYOR AT FLOOR LEVEL
- DOOR(S); FOR EACH DOOR PROVIDE (8) 27"D ANTHONY SHELVES
- DOOR(S); FOR EACH DOOR PROVIDE (2) 27"D ANTHONY SHELVES AND (4) 84" MERCHANDISER SHELVES
- DOOR(S); "D DOUBLE DECK ROLLER CONVEYOR
- DOOR(S); FOR EACH DOOR PROVIDE (2) MOBILE ICE MERCHANDISERS
- ICE CHEST BY VENDOR; APPROX. 50" X 34" X 78"
- RAILINGS TO BE 40"H DOUBLE LINE RAILS W/ DISPLAY PLATFORM ABOVE
- FREE STANDING CHECKOUTS TO HAVE A GATE AND 34"H SIDE SCREEN. PROVIDE A 6"H BLACK VINYL BASE AT ALL CHECKOUTS
- ELECTRONIC ARTICLE SURVEILLANCE SYSTEM

PHARMACY DEPARTMENT:

- RX WAITING ROOM W/ 4"H LAMINATE WAINSCOT (LAMINATE BY FIXTURE MANUFACTURER)
- (7) SEATS WITH TABLE
- (1) TABLE LAMP (WHEN SHOWN)
- (1) MAGAZINE RACK LOCATE AT 42" AFF
- FIXED GLASS PANEL OPENINGS (SEE ARCH DWGS)
- COMPUTER TERMINAL
- INTERCOM PLUS TERMINAL
- INTERCOM TERMINAL
- TRAINING TERMINAL
- RX SINK AND CABINET
- CRX CABINET
- RX REFRIGERATOR
- PROVIDE A CARPETED FLOOR WITH A RUBBER RUNNER. RX UNDERCOUNTER INSERTS:
#1 - RX 3 DRAWER VIAL INSERT
#2 - RX 3 DRAWER FILE INSERT
#3 - RX OPEN INSERT
#4 - RX SHELF INSERT
#5 - RX PRINTER CABINET
#6 - RX 5 DRAWER FILE INSERT
#7 - RX OPEN INSERT W/ CPU SHELF
#8 - RX WILL CALL CABINET
#9 - RX 13 DRAWER FILE CABINET

OFFICE:

- PROVIDE TILED FLOOR & VINYL WALLCOVERING
- UNDER COUNTER SHELF UNIT
- COMPUTER PRINTER
- LATERAL FILE
- ADMINISTRATION TERMINAL
- 24A: P.O.S. TERMINAL
- 24B: AS400 TERMINAL
- 24C: STAFFWORKS TERMINAL
- TILL LOCKER
- SAFE

STOCKROOM:

- GRAVITY CONVEYOR
- NEST-A-FLEX CONVEYOR
- POWER ROLLER CONVEYOR
- BALER

EMPLOYEE ROOM:

- TV & VCR (IN TRAINING ROOM)
- EMPLOYEE LOCKERS: (1) 7'W & (1) 6'W X 18'D
- 8'-0"W X 2'D EMPLOYEE COUNTER W/ CABINETS
- EMPLOYEE ROOM REFRIGERATOR
- EMPLOYEE ROOM SINK (IN COUNTER)
- 8'-0" MIRROR ON WALL ABOVE COUNTER

MISC:

- E. ELECTRICAL OUTLET FOR FUTURE USE
- VENDOR RACKS; REMOVE BASE DECK & SHOES; END PANEL TO REMAIN.
- 18" X 20" ONE-WAY MIRROR WITH FRAME. CONTRACTOR TO PROVIDE 1'-10"W X 2'-0"H DRYWALL CASING OPENING IN OFFICE WALL (TOP OF SILL @ 4'-2" AFF) ONE-WAY GLASS WILL BE CUT & FRAMED INTO SLAT WALL.
- NEWSPAPER RACK BY VENDOR

PROJECT DATA						
TYPE						
NEW LOCATION		<input type="checkbox"/>	SECURITY	<input type="checkbox"/>	MARKET	<input checked="" type="checkbox"/>
NEW LOCATION EXIST'G BLDG		<input type="checkbox"/>	PHOTO	<input checked="" type="checkbox"/>	LIQUOR	<input type="checkbox"/>
REMODEL		<input checked="" type="checkbox"/>	PHARMACY	<input checked="" type="checkbox"/>	24 HOUR	<input type="checkbox"/>
SQUARE FOOT AREA SUMMARY						
DEPARTMENT		SALES	STOCK	SERVICE	TOTAL EXIST'G	TOTAL NEW
GEN SALES	NEW					
	EXIST'G	9394	1747	1289	12430	
MARKET	NEW					
	EXIST'G	700			700	
RX	NEW	709	0	90		799
	EXIST'G	799		0	799	
RX WAIT'G	NEW	0				0
	EXIST'G	126			126	
PHOTO	NEW	0				0
	EXIST'G	435			435	
WINE + BEER	NEW	0				0
	EXIST'G	0	0	0	0	
CLINIC	NEW	0				0
	EXIST'G	0				
HHC	NEW	0	0	0		0
	EXIST'G	0	0	0	0	
BSMT	NEW					
	EXIST'G	0	0	0	0	
2ND FLOOR	NEW					
	EXIST'G	0	0	0	0	
TOTAL NEW		0	0	0		0
TOTAL EXST'G		11454	1747	1289	14490	
TOTAL AREA: FIRST FLOOR					14490 SQ.FT.	
TOTAL AREA: OTHER LEVELS					0 SQ.FT.	
GROSS AREA INCLUDING ALL DEPARTMENTS & ALL LEVELS:					14490 SQ.FT.	

SUMMARY OF CHANGES			
LINEAL FOOTAGE			
	EXISTING	PROPOSED	CHANGE
TOTAL LINEAL FOOTAGE (NOT INCLUDING LIQUOR STORE)	1,289 In ft	1,286 In ft	-0.2%
SHELVING	993 In ft	990 In ft	-0.3%
GREETING CARDS	134 In ft	134 In ft	0%
SEASONAL	0 In ft	0 In ft	##
COOLERS	20 In ft	20 In ft	0%
FREEZERS	13 In ft	13 In ft	0%
LOOK BOUTIQUE	129 In ft	129 In ft	0%
UP-MARKET	0 In ft	0 In ft	####
TOTAL LIQUOR STORE LINEAL FOOTAGE	0 In ft	0 In ft	####
LIQUOR STORE SHELVING	0 In ft	0 In ft	##
LIQUOR STORE COOLERS	0 In ft	0 In ft	##
LIQUOR STORE FREEZERS	0 In ft	0 In ft	####
STOCK ROOM SHELVING	0 cu ft	0 cu ft	####
PHARMACY LINEAL FOOTAGE	87 In ft	85 In ft	-2.3%

PROMO FOOTAGE			
	EXISTING	PROPOSED	CHANGE
END STAND QTY	27	27	0 qty
SIDE PANEL QTY	38	38	0 qty
TABLE QTY	10	10	0 qty
QUEUEING	0	0	0 In ft
BEAUTY	0	0	0 In ft

SQUARE FOOTAGE			
	EXISTING	PROPOSED	CHANGE
BUILDING SQ. FT.	14,490 sq ft	14,490 sq ft	0%
STOCK SQ. FT.	957 sq ft	957 sq ft	0%
RX INTERIOR SQ. FT.	799 sq ft	709 sq ft	-11.3%
CONSULTATION SQ. FT.	0 sq ft	90 sq ft	####

FIXTURE LEGEND			
G GONDOLA (EA. SIDE)	1818 D. W.	36 66" W. H.	WT COLOR
GE GONDOLA (EA. SIDE)	18 39 D. W.	36 66" W. H.	WT COLOR
WS WALL SHELVING	19 36 D. W.	36 84" W. H.	WT COLOR
ALL OTHER FIXTURES ARE TYPICALLY CALLED OUT DEPTH BY WIDTH. EXAMPLE: DT DISPLAY D. W. TABLE			
*DOES NOT INCLUDE STANDARDS, WOOD GROUNDS OR FINISHED END PANELS			
REMODEL & HATCH LEGEND			
EXISTING	NEW	RESET	UT SHELVES: REFER TO MD1 FOR BACK PANEL COLOR AND TYPE

BUSINESS OWNER APPROVAL		DATE
DAILY LIVING	F. LASTNAME	XX/XX/XX
PHARMACY SERVICES	F. LASTNAME	XX/XX/XX
BRANDING	F. LASTNAME	XX/XX/XX
STORE OPERATIONS	F. LASTNAME	XX/XX/XX
REGIONAL DESIGN PARTNER	F. LASTNAME	XX/XX/XX
STORE PLANNER	G. CAMACHO	12/01/14

NOTE TO CONTRACTOR:

THIS D-111 PLAN REPRESENTS THE BASIS OF DESIGN PROVIDED BY WALGREENS. THIS PLAN IS PROVIDED TO SHOW THE LAYOUT WITH ALL FURNISHINGS. REFER TO THE REMAINING CONTRACT DOCUMENTS AND CRITERIA FOR INFORMATION ON CONSTRUCTION.

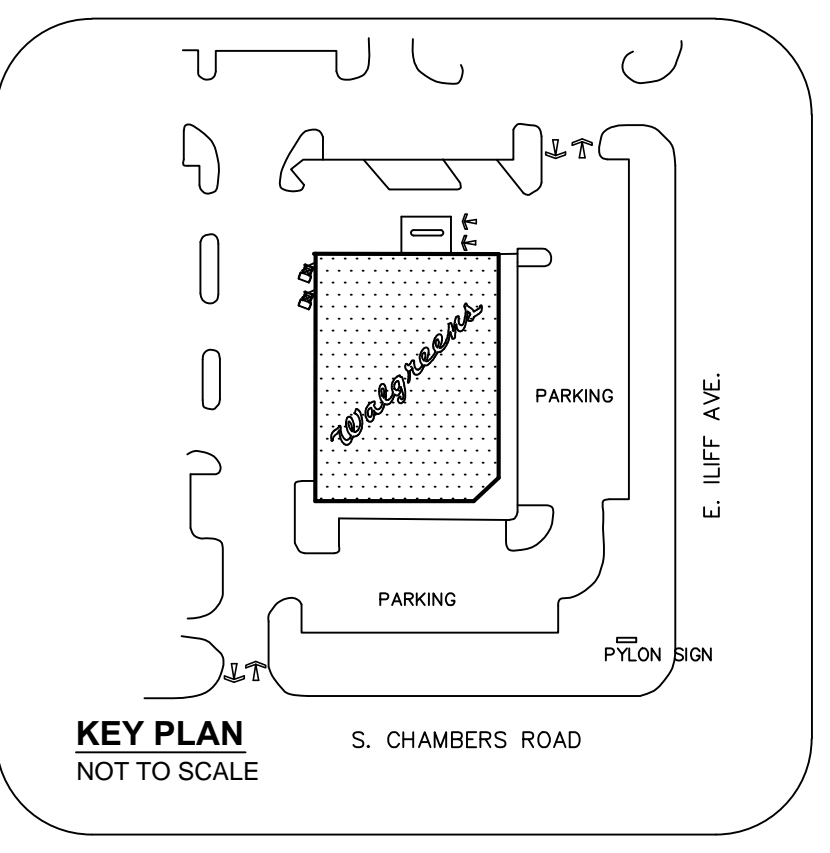

TAKE CARE CLINIC GENERAL NOTES	
NOTE: FIXTURES AND EQUIPMENT PROVIDED BY OTHERS UNLESS NOTED OTHERWISE	
1. RECEPTION DESK AND CHAIR	
2. EXAM TABLE	
3. SCALE	
4. UNDER COUNTER REFRIGERATOR	
5. COAT RACK	
6. TRASH BIN	
7. FOLD UP TABLE	
8. HAND SINK	
9. MEDICAL HUTCH	
10. SAFE BASE CABINET 18"x12"x34"	
11. SAFE BASE CABINET 36"x12"x34"	
12. GUEST CHAIR	
13. WORKSTATION	
-40"x50" WORK COUNTER	
-39"x24" CASH DRAWER/PRINTER SHELF INSERT	
-13"x12"x30" OVERHEAD CABINET	
-13"x12"x30" OVERHEAD CABINET	
-EXAM STOOL	
14. WORKSTATION	
-48"x50" WORK COUNTER	
-47"x24" CASH DRAWER/PRINTER SHELF INSERT	
-13"x12"x30" OVERHEAD CABINET	
-13"x12"x30" OVERHEAD CABINET	
-EXAM STOOL	
15. 24"x12"x30" OVERHEAD CABINET	
16. N/A	
17. 36"x12"x12" OVERHEAD CABINET W/ BACK BOARD	
18. 18"x12"x28" OVERHEAD CABINET	
19. 36"x12"x28" OVERHEAD CABINET	
20. BIOHAZARD CONTAINER	
21. TAKE CARE 48" SIGNAGE.	

This sheet of drawings has not been reviewed for code compliance.

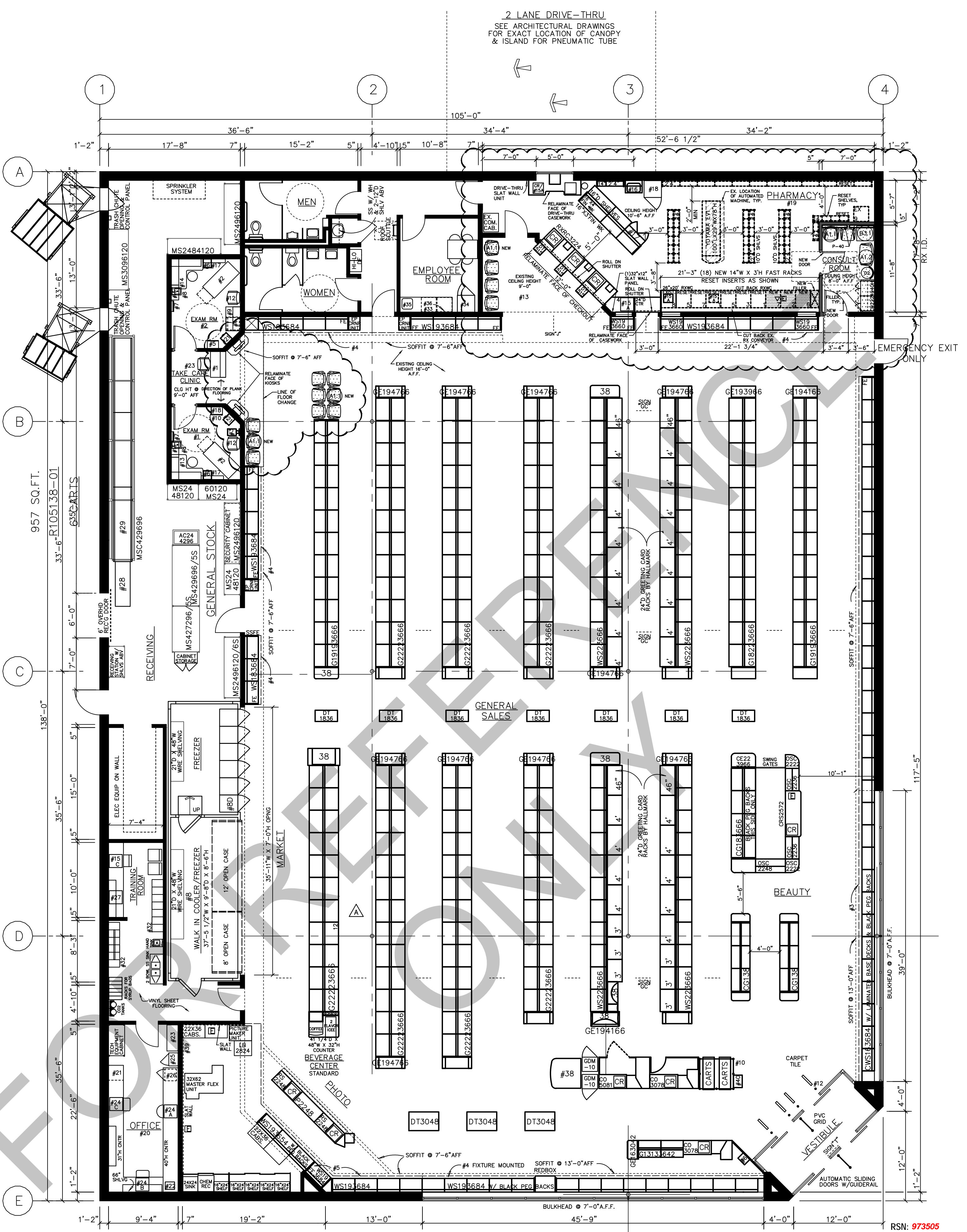

1 FIXTURE FLOOR PLAN
1/8" = 1'-0"

SEE ARCHITECTURAL DRAWINGS FOR EXACT LOCATION OF COMPACTORS & COMPACTOR/TOTE ENCLOSURES

08-21-01(F065130106)
REMOVE 24 HOUR STORE NOTE.

02-15-01(F065130105)
REVISE PNEUMATIC TUBE & SHELVING IN PHARMACY. REPLACE FIRST 9' OF WALL SHELVING BASE DECKS AT #1 CHECKOUT WITH VENDOR RACKS PER MERCHANDISING. REVISE TRAINING ROOM DOOR SWING PER ARCH. SHIFT STOCK ROOM DOOR 9' TOWARDS REAR OF BUILDING PER MR. BERNALDER. UPDATE PHARMACY PER HEALTH SERVICES - REMOVE BACK WORK COUNTER & REPLACE W/ SHELVING. EXTEND BOTTLE BAY SHELVING; ADD 6' DRIVE-THRU SLAT WALL UNIT; REVISE SLAT WALL PANEL NEAR CONSULTATION WINDOW TO 24"; UPDATE VENDOR RACKS PER MERCHANDISING. REVISE DIMENSIONS AT WALK-IN COOLER. EMPLOYEE ROOM-REVISE LAYOUT PER ARCH. DWGS.

11-17-00(F065130104)
ADD TO GEN'L NOTE #34 RE: 32" CLEARANCE AT EMPLOYEE ROOM REFRIGERATOR; REVISE 12" WALL AT WALK-IN COOLER TO 5". REVISE SLAT WALL PANEL NEAR CONSULTATION WINDOW IN PHARMACY TO 24"; ADD "FUTURE" ELECTRIC CABINETS TO RS2248; ADD NOTE AT COMPACTORS: CHANGE SOFFIT FROM 12" TO 13" PER ARCHITECTURAL DRAWINGS. ADD EP CORNER UNIT. REMOVE 4" WALL SHELVING. ADD 3" AND SHIFT WALL SHELVING. REVISE WS193660 TO WS193684. ADD SALES AREA CORNICE BY WS193684. ADD (1) CASH REGISTER TO PHARMACY.

10-27-00(F065130103)
ELIMINATE SECONDARY EXIT BY SERVICE AREA. EXPANDED EMPLOYEE ROOM. MOVED ROOF SOUTH.

10-23-00(F065130102)
UPDATE TO NEW CHECKOUTS. ELIMINATE FOOT REST IN OFFICE & SCRIPT CART IN PHARMACY PER "DREAM TEAM". SHIFT PHOTO TO ELIMINATE 4" WALL SHLV PER JUSTICE; REMOVE 3" SECTION OF GONDOLA NEAR MAGAZINE RACK. SHIFT MIRROR ON BACK WALL. REMOVE 4" WALL SHELVING AND REPLACE WITH A 3" UNIT. ADD EP CORNER UNIT. SHIFT WALL SHELVING DOWN.

RSN: 973506
Permit #: 2015-924310 TF

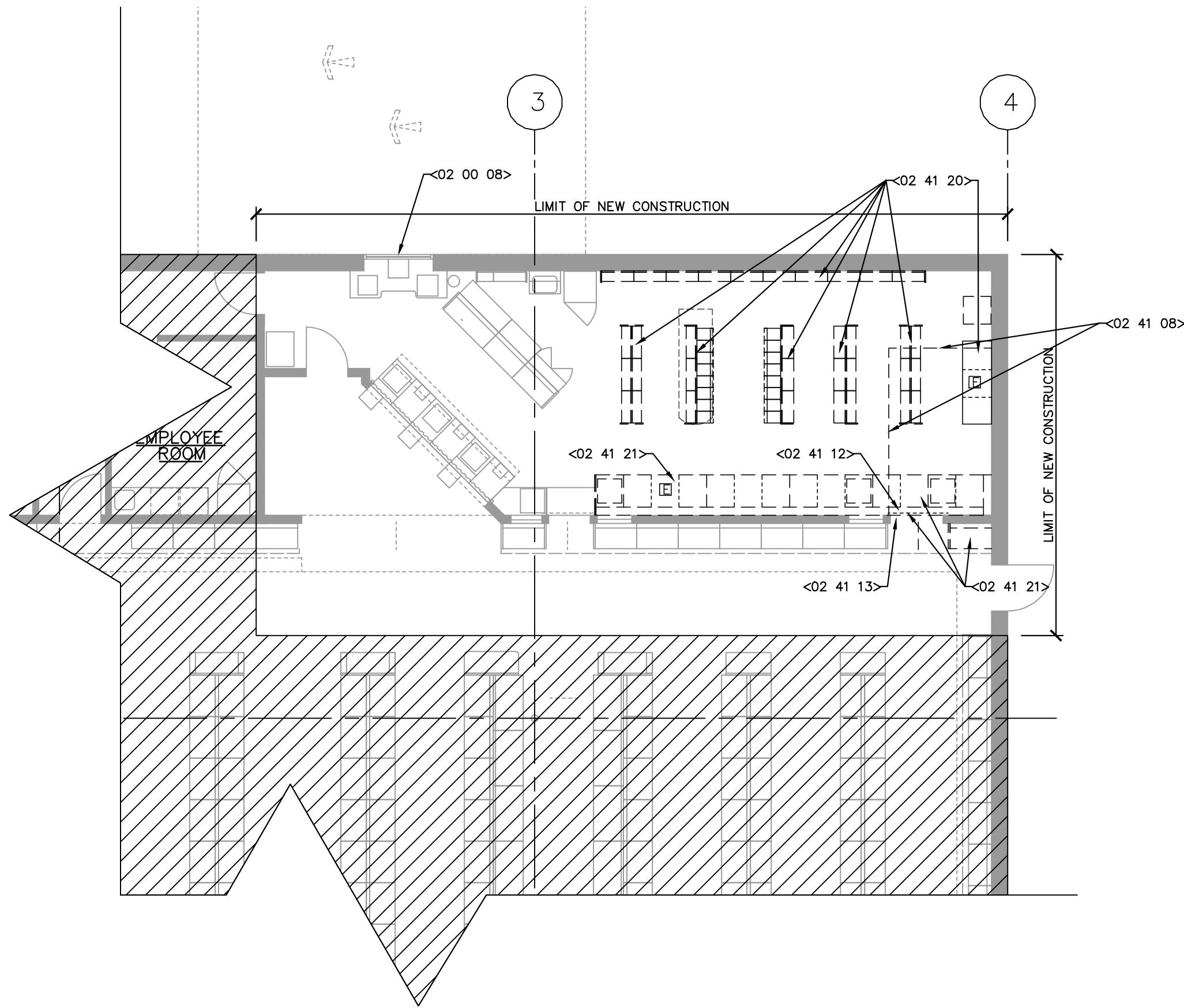

1 DEMOLITION FLOOR PLAN
SCALE: 1/8"=1'-0"

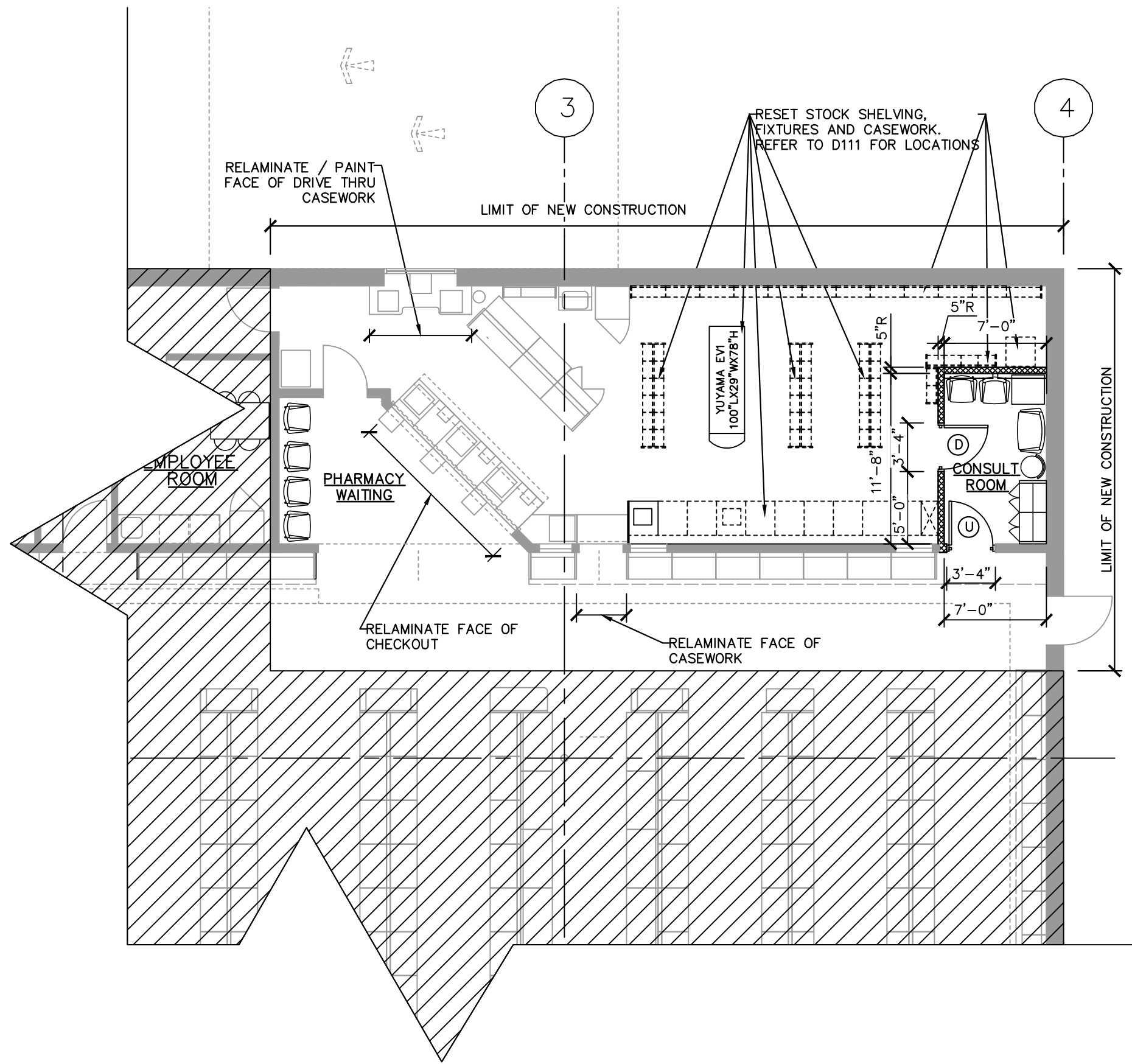
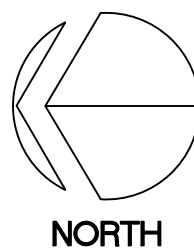

2 GENERAL FLOOR PLAN
SCALE: 1/8"=1'-0"

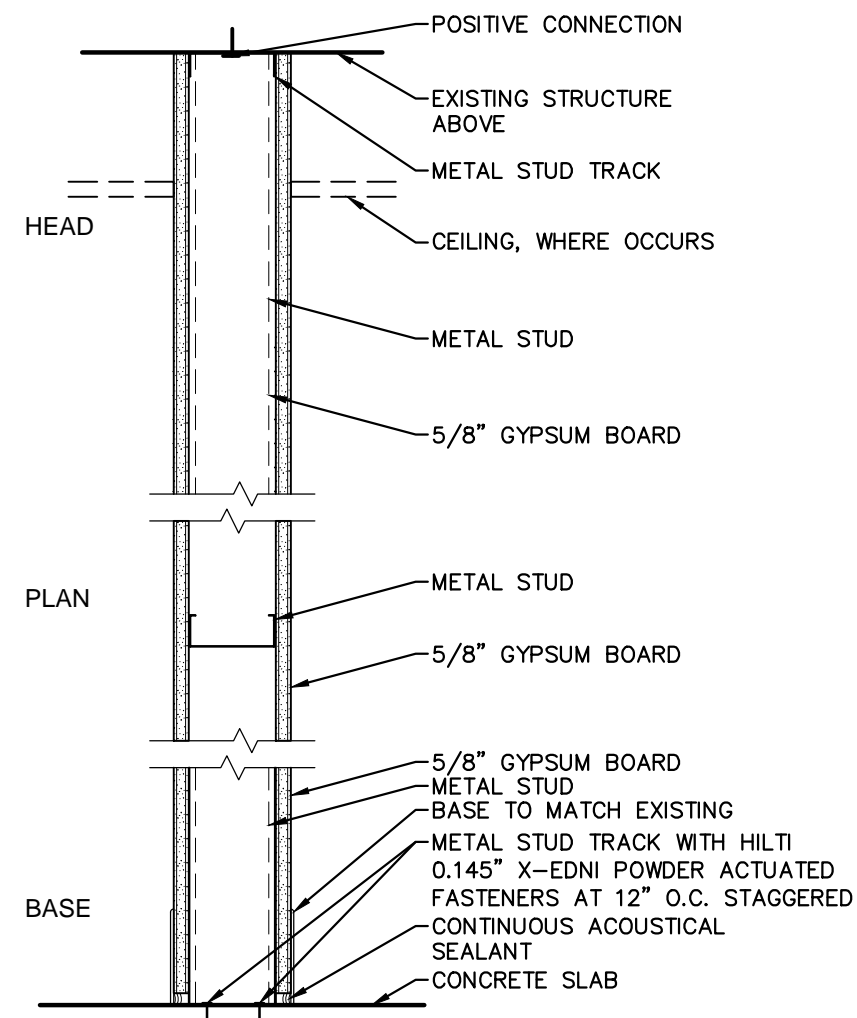
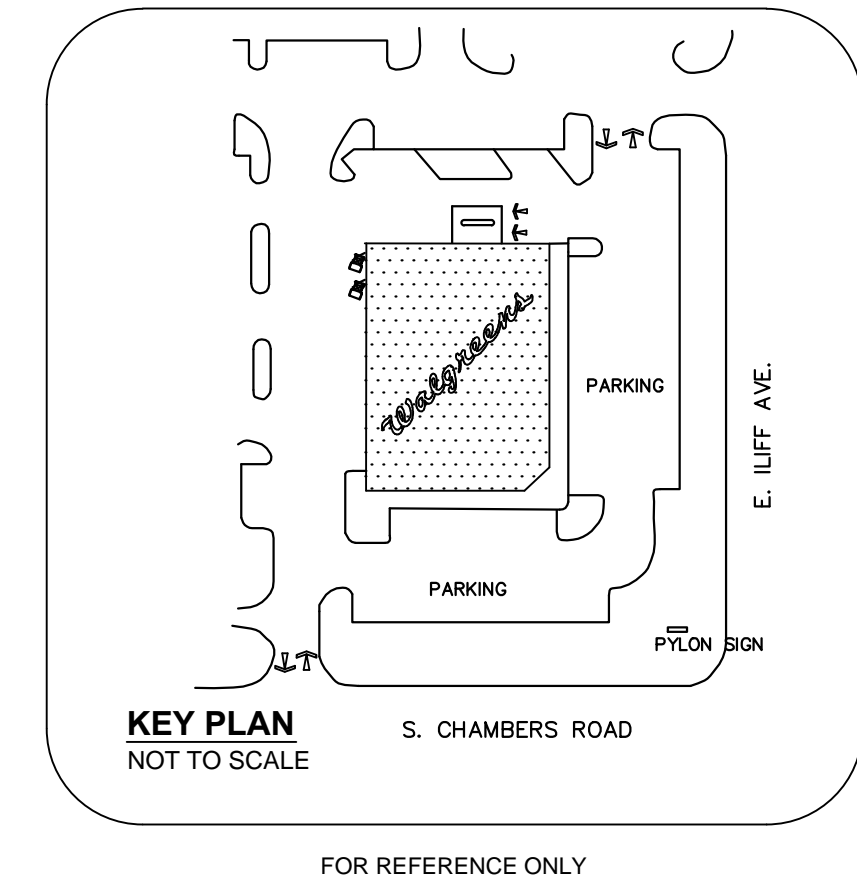
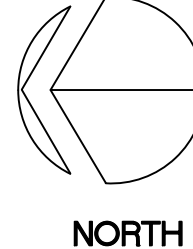

3 PARTITION TYPE R
SCALE: 1 1/2\"/>

PARTITION SCHEDULE, LEGEND, & CEILING DATA			
ABBREVIATIONS: (SEE DETAILS 4&5/A-310 FOR TOP OF WALL DETAILS)			
GWB:	GYPSUM WALL BOARD		
C:	TO A MINIMUM OF 3\"/>		
R:	TO ROOF DECK (OR FLOOR ABOVE)		
WR:	WATER RESISTANT (ALL PLUMBING WALLS)		
	6\"/>		
	3-5\"/>		
	EXISTING WALL TO REMAIN.		

REFERENCED KEYED NOTES	
DIVISION 02 - EXISTING CONDITIONS -	
02 00 08	EXISTING DRIVE-THRU COUNTER, WINDOW, AND WALL CHASE IN FURRING FOR WIRING, PROTECT IN PLACE
DIVISION 02 - DEMOLITION -	
02 41 01	DEMO EXISTING COUNTERS/CABINETS. PATCH/REPAIR WALL SURFACES TO ACCEPT NEW FINISHES
02 41 08	DEMO ALL EXISTING FLOOR FINISHES, WALL BASE, & ADHESIVES
02 41 12	DEMO EXISTING PHARMACY CONVEYOR - REMOVE AS REQUIRED TO ACCOMMODATE NEW CONSTRUCTION
02 41 13	DEMO EXISTING ROLL DOWN GRILLE, COORDINATE WITH WALGREENS FOR ANY EQUIPMENT TO BE SALVAGED
02 41 20	RELOCATE EXISTING CABINETRY AS NEEDED FOR CONSTRUCTION
02 41 21	REMOVE EXISTING SALE FIXTURE, COORDINATE WITH WALGREENS FOR SALVAGE OR DISPOSAL

- GENERAL NOTES:
- REFER TO AND COORDINATE WITH ALL DISCIPLINE'S DRAWINGS FOR ADDITIONAL INFORMATION.
 - DEMOLITION ACTIVITIES SHALL INCLUDE CLEANUP AND REMOVAL OF DEBRIS OFF SITE.
 - REFER TO INTERIOR ELEVATIONS (I-111) FOR IN WALL BLOCKING FOR SHELVING AND CABINETS.
 - SEE SHEET A-610 FOR DOOR AND HARDWARE INFORMATION.
 - PREPARE EXISTING COLUMNS, WALLS, AND FLOORS TO ACCEPT NEW FINISHES.

FACILITIES PLANNING
ARCHITECTURAL AND ENGINEERING
DESIGN AND CONSTRUCTION
DEERFIELD, IL 60015-5105

I HEREBY CERTIFY THAT
THIS PLAN AND ALL
SPECIFICATIONS WERE
PREPARED BY ME OR
UNDER MY DIRECT
SUPERVISION AND THAT I
AM A DULY REGISTERED
ARCHITECT OR ENGINEER
IN THE STATE OF COLORADO
SIGNIFIED BY MY HAND AND
SEAL.

Stantec Architecture Inc.
135 SOUTH USALLE STREET, SUITE 3100
CHICAGO IL 60603-4139
Tel: (312) 262-2300 Fax: (312) 262-2301
www.stantec.com
JOB NUMBER: 2007614018 TASK NUMBER: 269

FLOOR PLANS		REVISIONS	
FILE NAME:	STORE NUMBER	NO.	DATE
06513-a111	06513		
DRAWN BY:	WALGREENS	BY	
DATE:	15301 EAST ILIFF AVE.	DATE	
REVIEWED:	AURORA, CO 80013	DATE	
AMZ		DATE	

City of Aurora Building Division
Reviewed for Code Compliance
Approved as Noted: cmacy
Date: Mar 18, 2015
2009 INTERNATIONAL CODES & 2014 NEC

RSN: 973505
Permit #: 2015-924310 TF





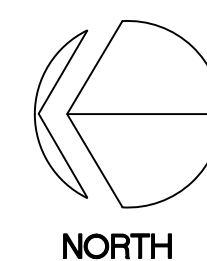
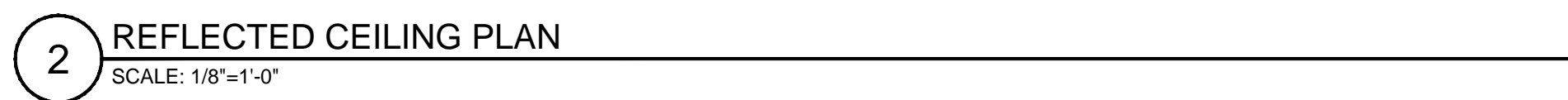





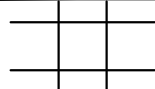



FILE NAME: 06513-a111
STORE NUMBER: 06513
WALGREENS
15301 EAST ILIFF AVE.
AURORA, CO 80013
DATE: 2/6/2015
REVIEWED: AMZ
FY15 CORE 1.0

A-111



GENERAL NOTES:

1. MODIFY EXISTING SPRINKLER SYSTEM IN REMODEL AREA ONLY. DESIGN INTENT IS TO LEAVE SPRINKLER HEADS IN EXISTING LOCATION.
2. SEE ELEVATIONS ON 1-211 FOR WALL GRAPHICS, SIGNAGE HEIGHTS, AND EXACT SIGNAGE PLACEMENT.
3. EXISTING CEILING GRID AND MECHANICAL DIFFUSERS TO REMAIN, UNLESS NOTED OTHERWISE.
4. REPLACE MISSING FIRE SPRINKLER HEAD ESCUTCHEONS IN AREA OF WORK.

CEILING PLAN LEGEND	
	CEILING GRID
	RECESSED FLUORESCENT FIXTURE
	EXISTING RECESSED FLUORESCENT FIXTURE
	SUPPLY DIFFUSER
	EXISTING SUPPLY DIFFUSER
	RETURN DIFFUSER
	EXISTING RETURN DIFFUSER
 v.c.	SPEAKER WITH VOLUME CONTROL
	EXISTING SPEAKER
	EXISTING SECURITY CAMERA DOME
	EXISTING SECURITY CAMERA PANEL
	SPRINKLER HEAD
	EXISTING SPRINKLER HEAD
	EXISTING EMERGENCY LIGHTING

I HEREBY CERTIFY THAT
 THIS PLAN AND
 SPECIFICATION WAS
 PREPARED BY ME OR
 UNDER MY DIRECT
 SUPERVISION AND THAT
 I AM A DULY REGISTERED
 ARCHITECT OR ENGINEER
 UNDER THE LAWS OF THE
 STATE OF COLORADO AS
 SIGNIFIED BY MY HAND AND
 SEAL.



Walgreens
FACILITIES PLANNING
DESIGN AND ENGINEERING
108 WILMOT ROAD
SUFFERN, NY 10988

 **Stantec**
Stantec Architecture Inc.
135 SOUTH LASALLE STREET, SUITE 3100
CHICAGO IL 60603-4139

el. (312) 262-2300 Fax. (312) 262-2301
www.stantec.com
JOB NUMBER: 2007764018 TASK NUMBER: 269

[illegible]

REFLECTED CEILING PLANS	
FILE NAME: 06513-ar121	
DRAWN BY: FR	STORE NUMBER 06513
DATE: 2/6/2015	WALGREENS 15301 EAST ILLIF AVE. AURORA, CO 80013 EVILS CODE: 1.0 4/2/15
REVIEWED:	

A-121



City of Aurora Building Division
Reviewed for Code Compliance
Approved as Noted: **cmacy**
Date: **Mar 18, 2015**
2009 INTERNATIONAL CODES & 2014 NEC

RSN: **973505**
Permit #: **2015-924310 TF**

CITY OF AURORA DEPARTMENT OF COMMUNITY DEVELOPMENT 150 SOUTH MICHIGAN AVE. AURORA, IL 60004 TEL: 630.278.6000 FAX: 630.278.6001 WWW.AURORA.IL.GOV	REFLECTED CEILING	FILE NAME: 06513-at121	DRAWN BY: FR	DATE: 2/6/2015	REVIEWED: AMZ
	RSN: 973505 Permit #: 2015-924310 TF	CITY OF AURORA Building Division Reviewed for Code Compliance Approved as Noted: <i>cmacy</i> Date: <i>Mar 18, 2015</i>			
	2009 INTERNATIONAL CODES & 2014 NEC				
	A-121				

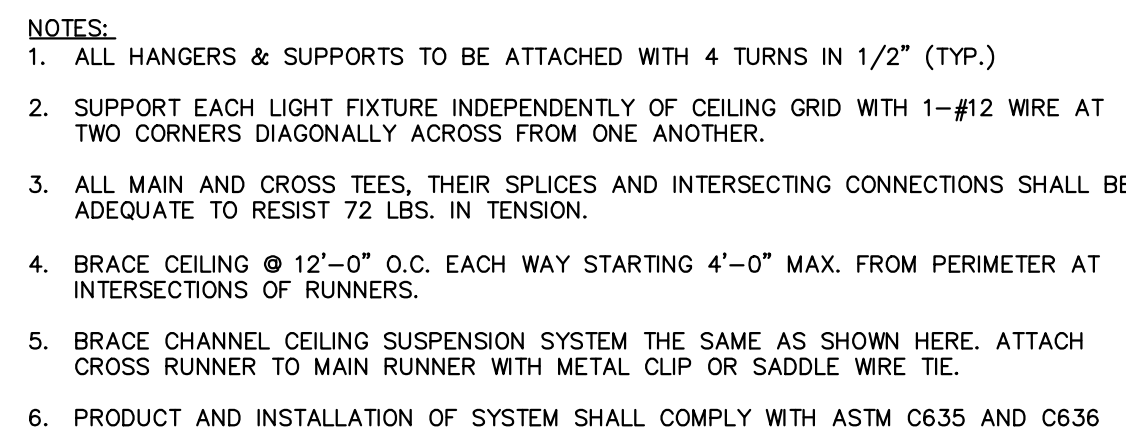

5 SCALE: NONE

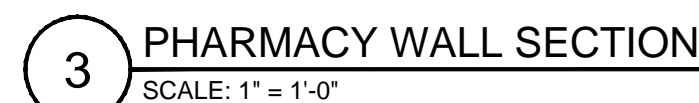
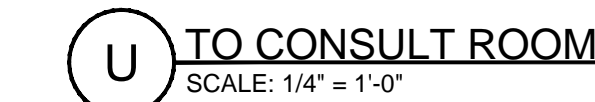
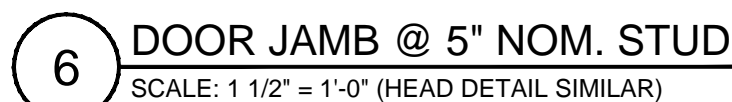

City of Aurora Building Division
Reviewed for Code Compliance
Approved as Noted: **cmacy**
Date: **Mar 18, 2015**
2009 INTERNATIONAL CODES & 2014 NEC

Walgreens
FACILITIES PLANNING
DESIGN AND ENGINEERING
108 WILMOT ROAD
DEERFIELD, IL 60015-5105

A-510

RODRIGUEZ, FELIPE 2/6/2015 3:43 PM \\US1254-F02\SHARED_PROJECTS\10\2007614018\TASK 269\DRAWING\06513-A510.DWG

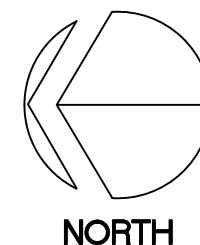

City of Aurora Building Division
Reviewed for Code Compliance
Approved as Noted: **cmacy**
Date: **Mar 18, 2015**
2009 INTERNATIONAL CODES & 2014 NEC

<div> <div>1-111</div> <div>FINISH PLAN AND SCHEDULE</div> </div>	FILE NAME: 06513-111	STORE NUMBER 06513
	DRAWN BY: FR	WALGREENS
	DATE: 2/6/2015	15301 EAST ILLIFF AVE.
	REVIEWED:	AURORA, CO 80013
	AMZ	FY15 CORE 1.0

WALGREEN
15301 EAST IL
AURORA, CO
FY15 CORE

[illegible]

Stantec
Stantec Architecture Inc.
135 SOUTH LASALLE STREET, SUITE 3100
CHICAGO IL 60603-4139

Tel. (312) 262-2300 Fax. (312) 262-2301
www.stantec.com

JOB NUMBER: 2007614018 TASK NUMBER: 269

I HEREBY CERTIFY THAT THIS PLAN AND SPECIFICATION WAS PREPARED BY ME OR UNDER MY DIRECT SUPERVISION AND THAT I AM A DULY REGISTERED ARCHITECT OR ENGINEER UNDER THE LAWS OF THE STATE OF COLORADO AS SIGNIFIED BY MY HAND AND SEAL.



Walgreens
FACILITIES PLANNING
DESIGN AND ENGINEERING
106 WILMOT ROAD
DEERFIELD, IL 60015-5108

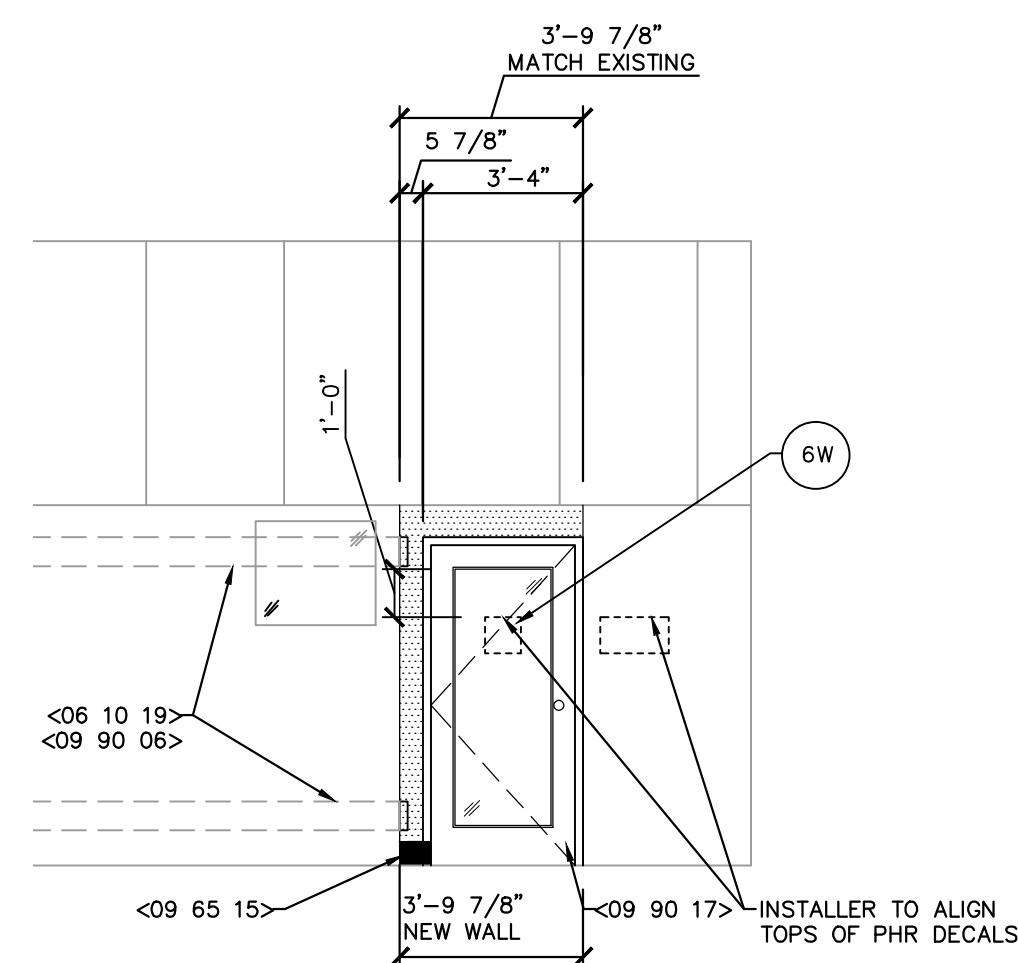

1 CONSULT ROOM ENTRANCE
SCALE: 1/4" = 1'-0"

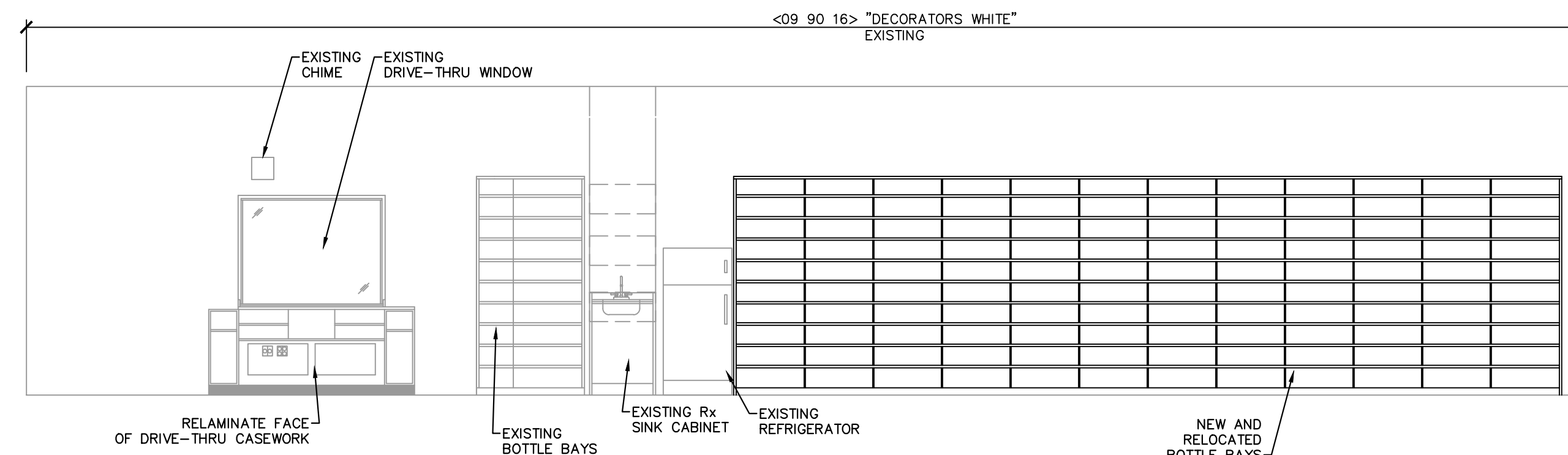

2 PHARMACY
SCALE: 1/4" = 1'-0"

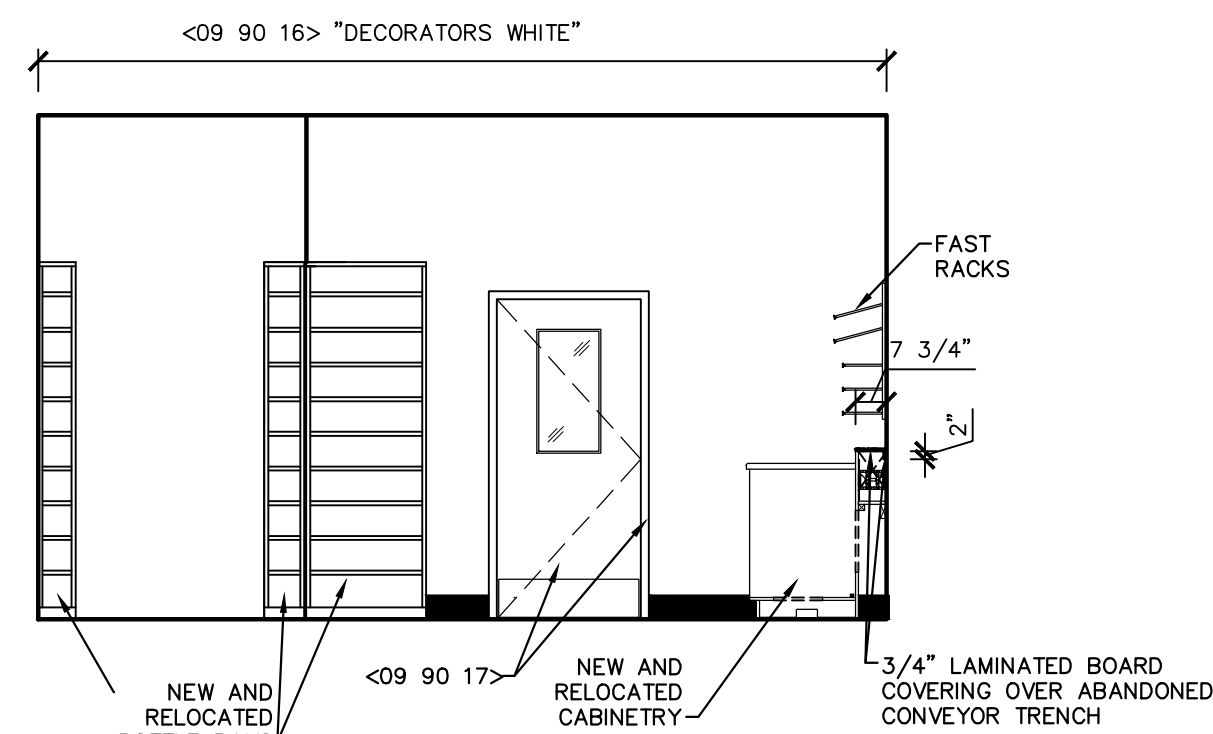

3 PHARMACY
SCALE: 1/4" = 1'-0"

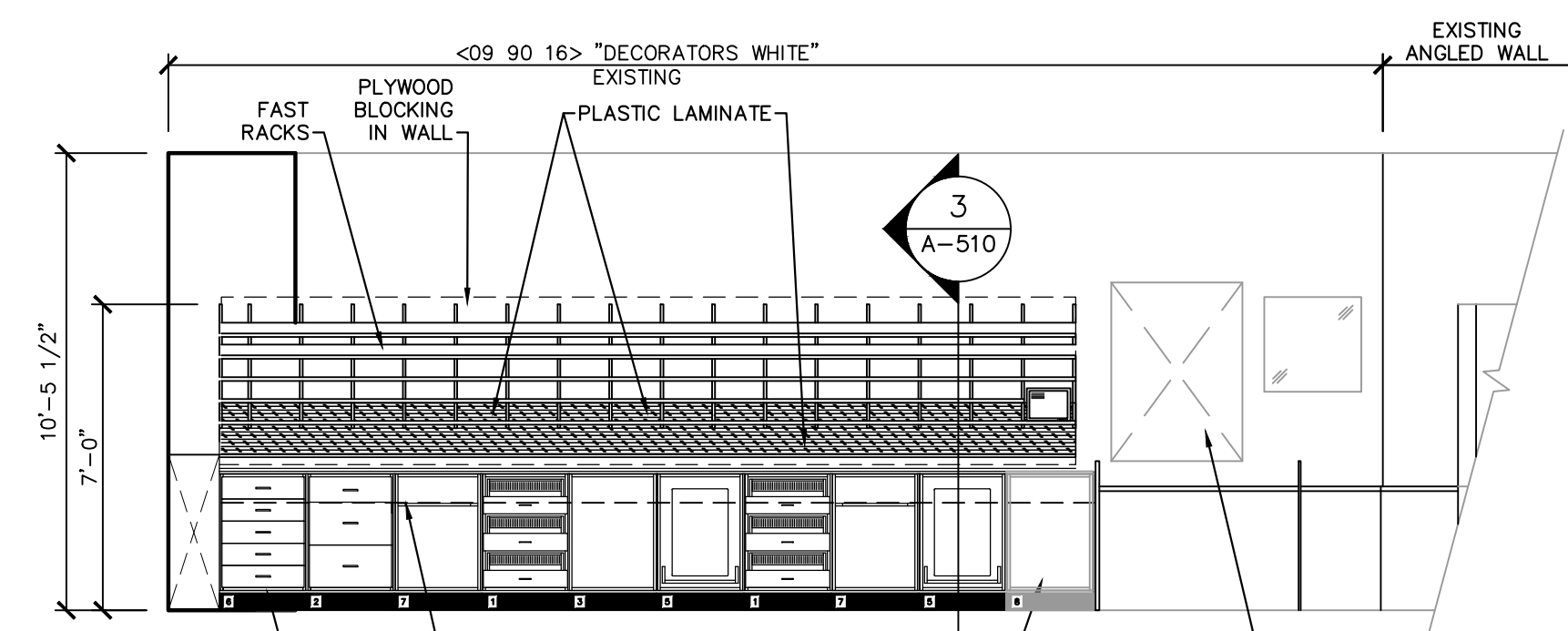

4 PHARMACY
SCALE: 1/4" = 1'-0"

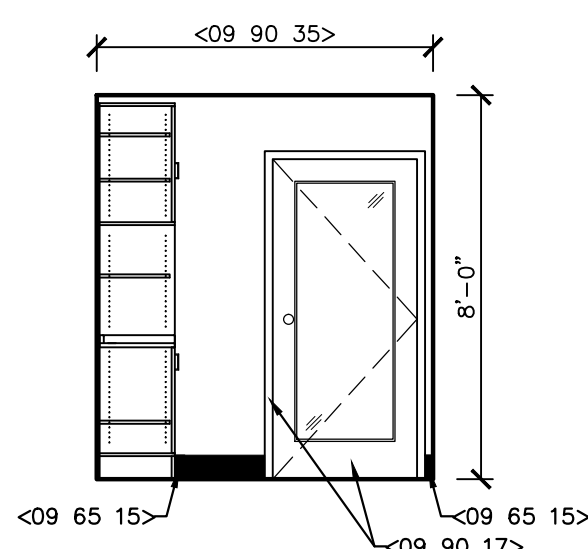

5 CONSULT ROOM
SCALE: 1/4" = 1'-0"

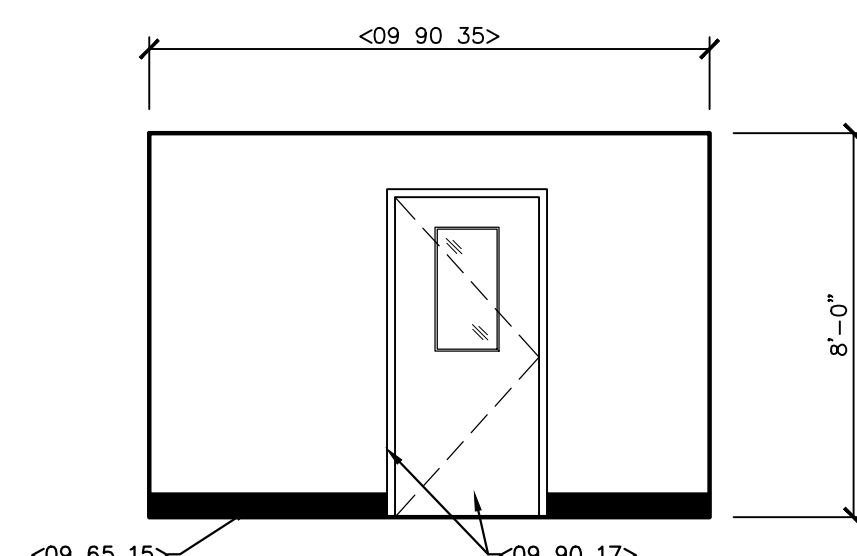

6 CONSULT ROOM
SCALE: 1/4" = 1'-0"

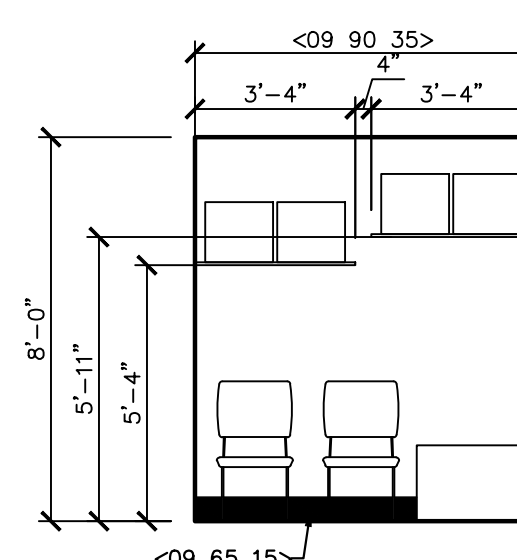

7 CONSULT ROOM
SCALE: 1/4" = 1'-0"

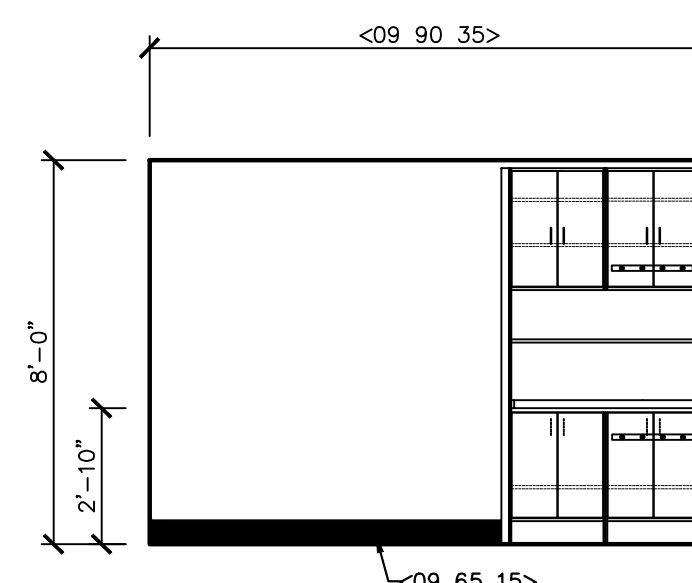

8 CONSULT ROOM
SCALE: 1/4" = 1'-0"

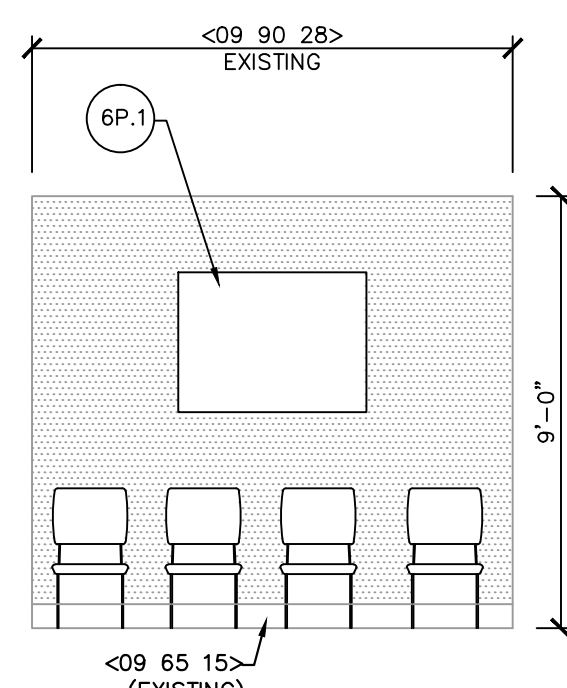

9 PHARMACY WAITING
SCALE: 1/4" = 1'-0"

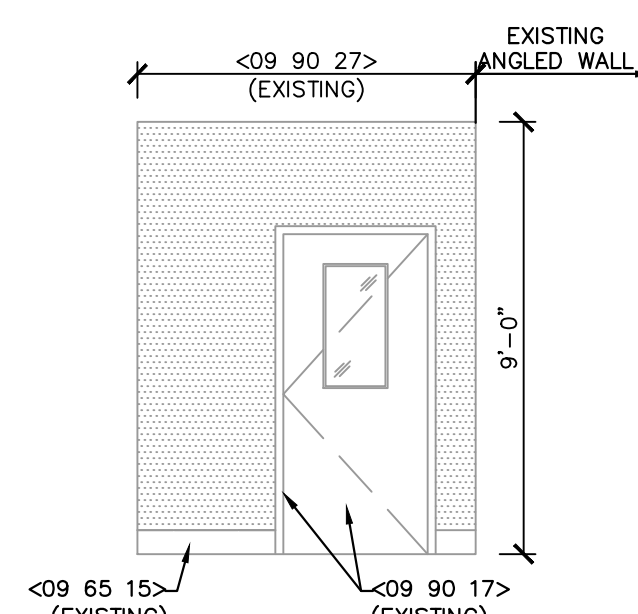

10 PHARMACY WAITING
SCALE: 1/4" = 1'-0"

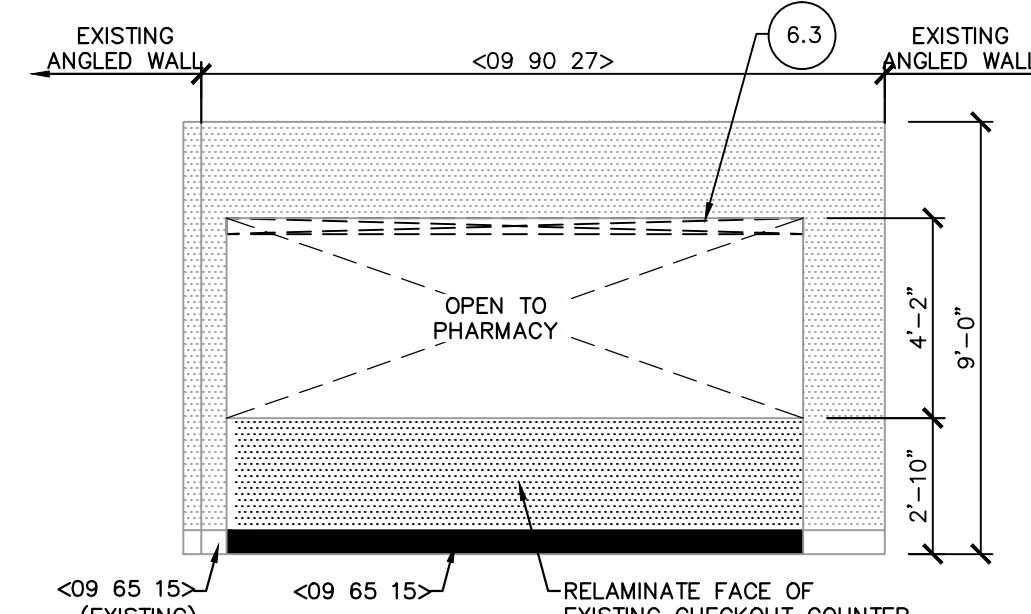

11 PHARMACY WAITING
SCALE: 1/4" = 1'-0"

REFERENCED KEYED NOTES	
DIVISION 06 - WOOD, PLASTICS, AND COMPOSITES -	
06 10 05	PROVIDE 2X BLOCKING UNDER GWB IN FURR OUT (ON EXTERIOR WALL) TO ANCHOR FIXTURES. SEE INTERIOR ELEVATIONS.
06 10 19	1 X 8 WOOD GROUNDS OR PLYWOOD FOR SALES AREA SHELVING (2 X 8 REQUIRED IN SEISMIC ZONES 3 AND 4).
06 10 22	3/4" PLYWOOD BACKING BETWEEN STUDS UNDER GWB.
06 10 24	PLASTIC LAMINATED COUNTERTOP WITH BACK AND SIDE SPLASHES - LENGTH TO ALLOW 32" CLEAR SPACE ALONG WALL FOR REFRIGERATOR. CAULK JOINT BETWEEN BACK/SIDE SPLASH AND WALL. CAULK COLOR TO BE WHITE. BY GENERAL CONTRACTOR. ORDER CABINET AND COUNTER THROUGH PREMIER EUROSEAL. SEE SPECIFICATIONS FOR TERRITORY LIST.
06 10 25	24" DEEP LAMINATED COUNTER TOP AND SUPPORTS WITH KEYBOARD/MOUSE PLATFORM BY WALGREENS
DIVISION 09 - FINISHES -	
09 29 19	CONTROL JOINT (TYPICAL). AT SOFFITS, CONTINUE JOINT. JOINT UNDERSIDE THE WIDTH OF SOFFIT DO NOT INTERRUPT GRAPHIC DECALS WITH CONTROL JOINT. SEE WALL LOGO AND SIGN SPECIFICATIONS, THIS SHEET.
09 65 12	APPLY WALL BASE CONTINUOUSLY ALONG EXPOSED PORTION OF COOLER BELOW DOORS. CUT TOP OF BASE AS REQUIRED TO FIT.
09 65 15	6" JOHNSONITE #20 "CHARCOAL". VINYL BASE WITH PREFORMED OUTSIDE CORNER. RETURN AT ALL CORNERS AS APPLICABLE. REPLACE ONLY AS REQUIRED BY NEW SCOPES OR REPAIR.
09 77 11	3"-2" H. ACRYLYN #927 "FOLKSTONE" WALL PANELS ALUMINUM WAINSCOT TRIM WITH #927 "FOLKSTONE" VERTICAL TRIM & CORNER TRIM KIT
09 90 06	NO VINYL OR PAINT REQUIRED BEHIND SHELVING AND ABOVE CEILING.
09 90 11	FIBERGLAS REINFORCED PANEL MARLITE BRAND "BRITTE WHITE" #P199
09 90 13	BM "SECRET AF-710 " (DOORS & FRAMES)
09 90 16	BM "DECORATOR WHITE" #-004
09 90 17	BM "STONE HOUSE" #1039 DOOR FRAMES
09 90 18	BM "BLUE MARGUERITE" #2063-50
09 90 19	BM "DEEP SPACE" #2125-20
09 90 20	BM "PUMPKIN PIE" #2167-20
09 90 21	BM "FERNWOOD GREEN" #2145-40 (TAKE CARE CLINIC)
09 90 22	BM "YOSEMITE BLUE" #2059-40
09 90 24	6"-10" VINYL WALLCOVERING NA-18-WAL-24 W/ PAINT BM DECORATORS WHITE 1-04 ABOVE
09 90 25	VINYL WALLCOVERING D.L. COUCH NA-18-WAL-25
09 90 27	VINYL WALLCOVERING D.L. COUCH NA-18-WAL-27
09 90 28	VINYL WALLCOVERING D.L. COUCH NA-18-WAL-28 "SERENATA"
09 90 29	MARLITE INDURO FRP WALL PANELS WITH HEAVY WEIGHT ALUMINUM EXTRUDED TRIM (INSIDE, OUTSIDE AND WAINSCOT) ON #7939 "BLOND ECHO" (HORIZONTAL GRAIN PATTERN)
09 90 30	VINYL WALL COVERING D.L. COUCH NA-18-WAL-30 "BILL PICKLE"
DIVISION 10 - SPECIALTIES -	
10 14 91	ADA EXIT SIGN.
DIVISION 22 - PLUMBING -	
10 04 22	GWH-1, WATER HEATER ON PLATFORM @ 7"-11" A.F.F.
22 10 09	ELECTRIC WATER COOLER SEE P-DWGS
DIVISION 26 - ELECTRICAL -	
26 50 21	EMERGENCY EXIT SIGN. REFER TO ELECTRICAL DRAWINGS.

INTERIOR BRANDING	
STANDARD <input checked="" type="checkbox"/>	BILINGUAL <input type="checkbox"/> PUERTO RICO
(6.3)	DROP OFF + PICK UP PRESCRIPTIONS
(6P.1)	NEIGHBORHOOD WALL
(6W)	CONSULT ROOM DECAL

X.1. DENOTES STANDARD BRANDING KIT, X.2 DENOTES KIT FOR LOW CEILING. PLEASE NOTE THAT KITS CANNOT BE MIXED.

[illegible]

FILE NAME: 06513-4210	STORE NUMBER 06513
DRAWN BY: DATE: 2/6/2015	WALGREENS 15301 EAST ILLIFF AVE. AURORA, CO 80013
REVIEWED: DATE:	DO NOT SCALE



RSN: **973505**
Permit #: **2015-924310 TF**

City of Aurora Building Division
Reviewed for Code Compliance
Approved as Noted: cmacy
Date: Mar 18, 2015
2009 INTERNATIONAL CODES & 2014 NEC



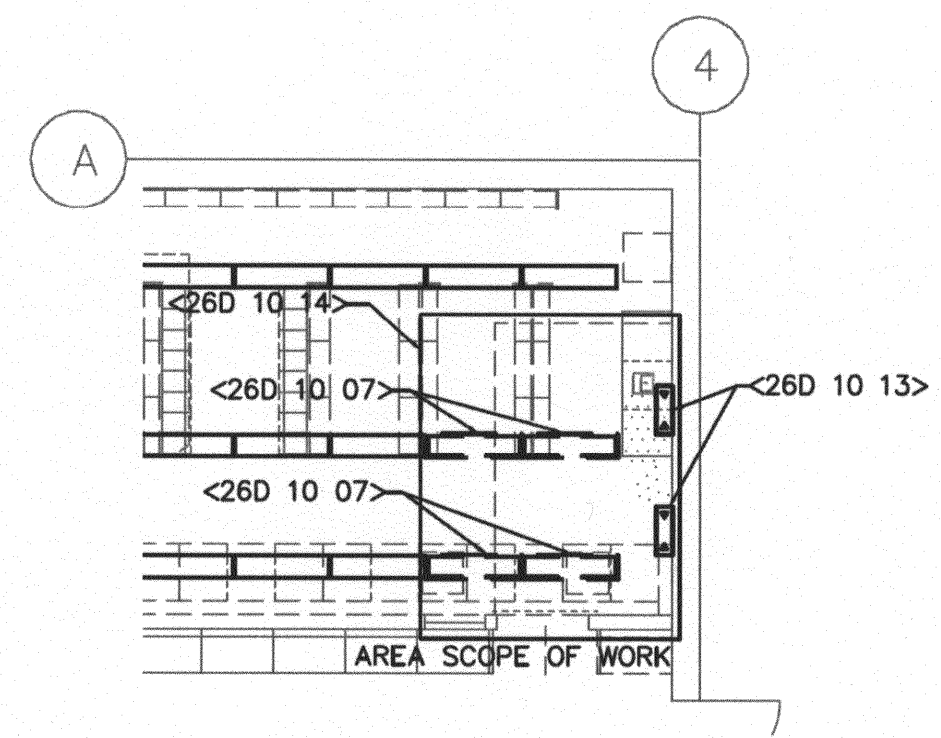

1 ELECTRICAL PARTIAL DEMOLITION PLAN
SCALE: 1/8"=1'-0"

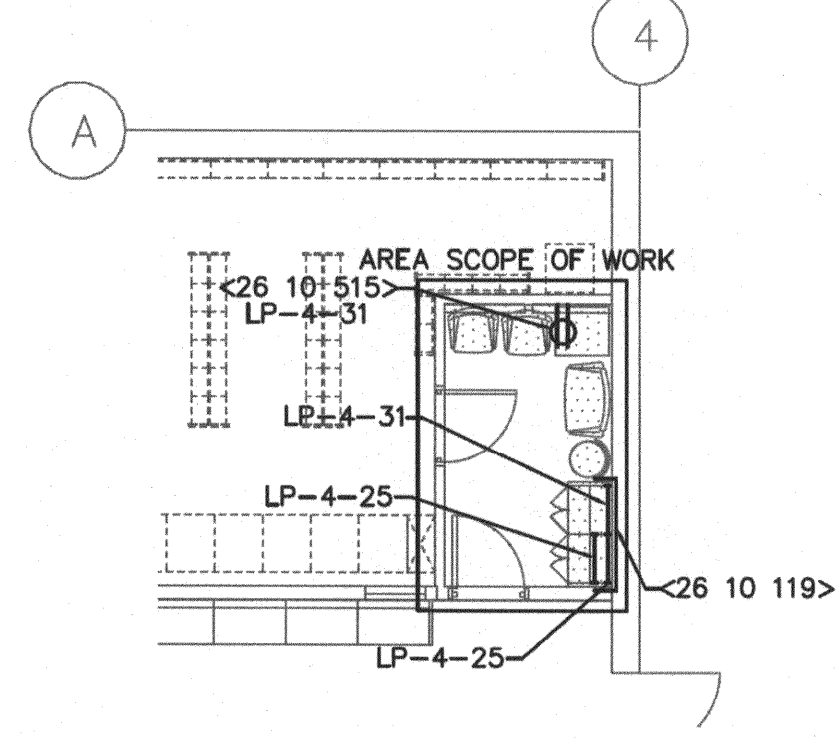

2 POWER PARTIAL NEW WORK PLAN
SCALE: 1/8"=1'-0"

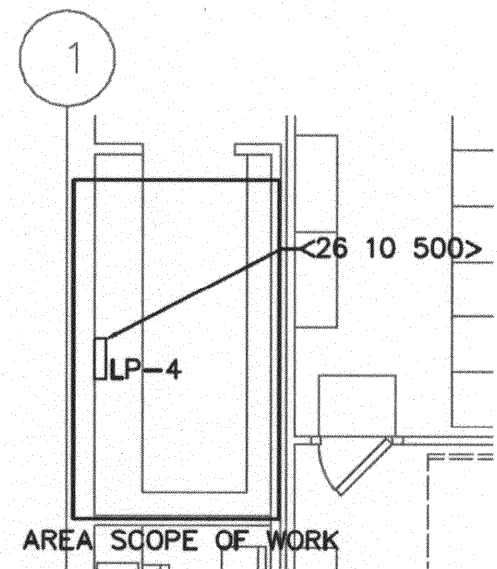

3 POWER PARTIAL NEW WORK PLAN
SCALE: 1/8"=1'-0"

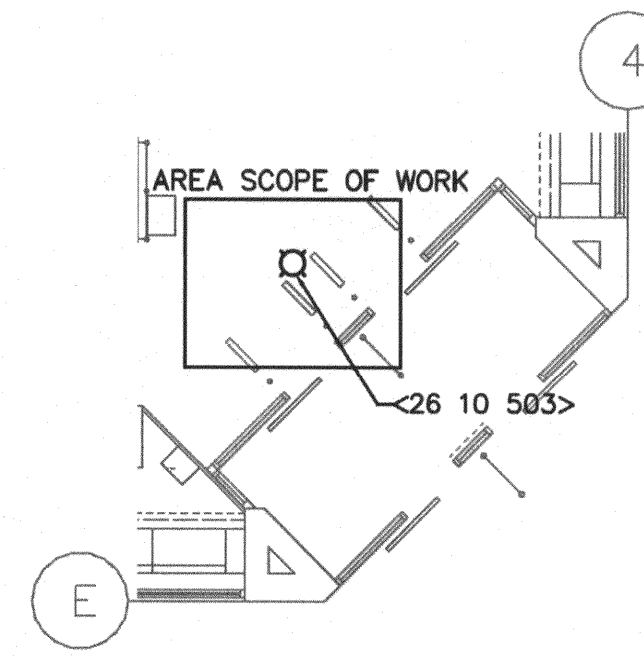

4 POWER PARTIAL NEW WORK PLAN
SCALE: 1/8"=1'-0"

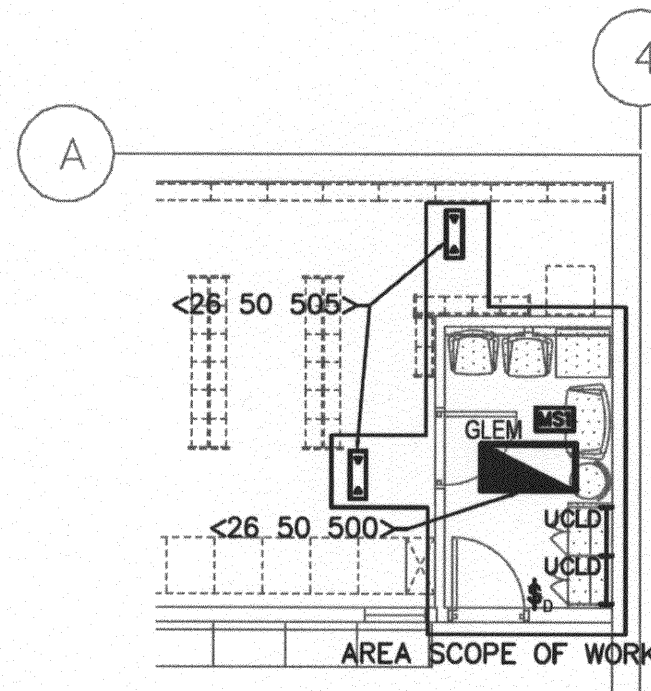

5 LIGHTING PARTIAL NEW WORK PLAN
SCALE: 1/8"=1'-0"

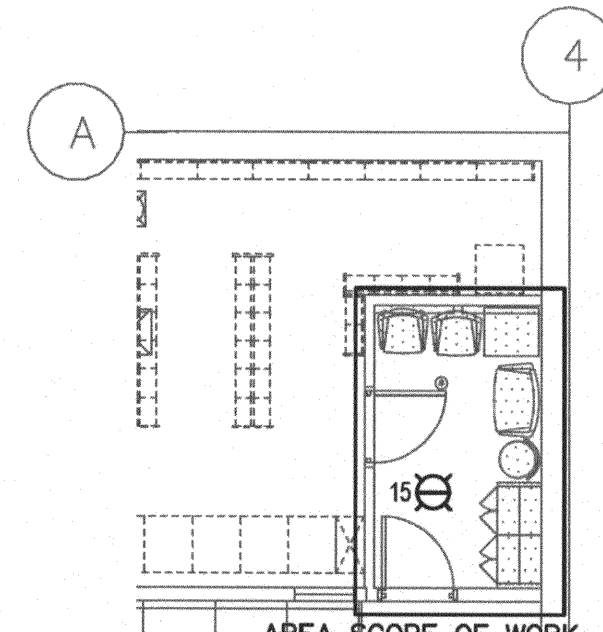

6 SYSTEMS PARTIAL NEW WORK PLAN
SCALE: 1/8"=1'-0"

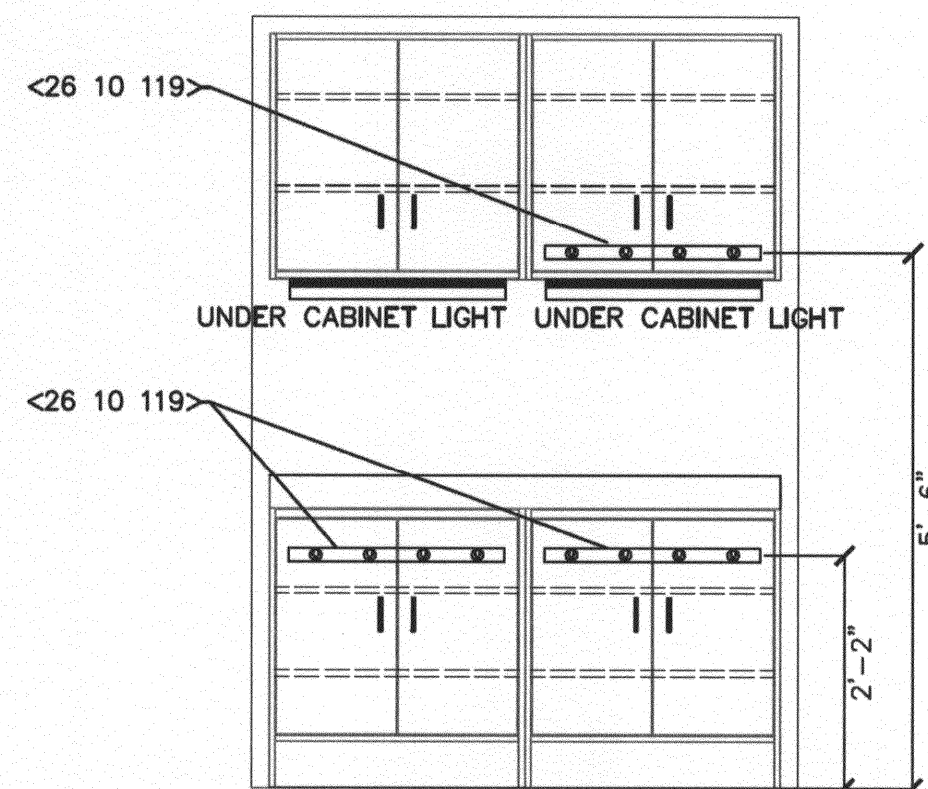

7 CONSULT ROOM CABINET ELEVATION
NOT TO SCALE

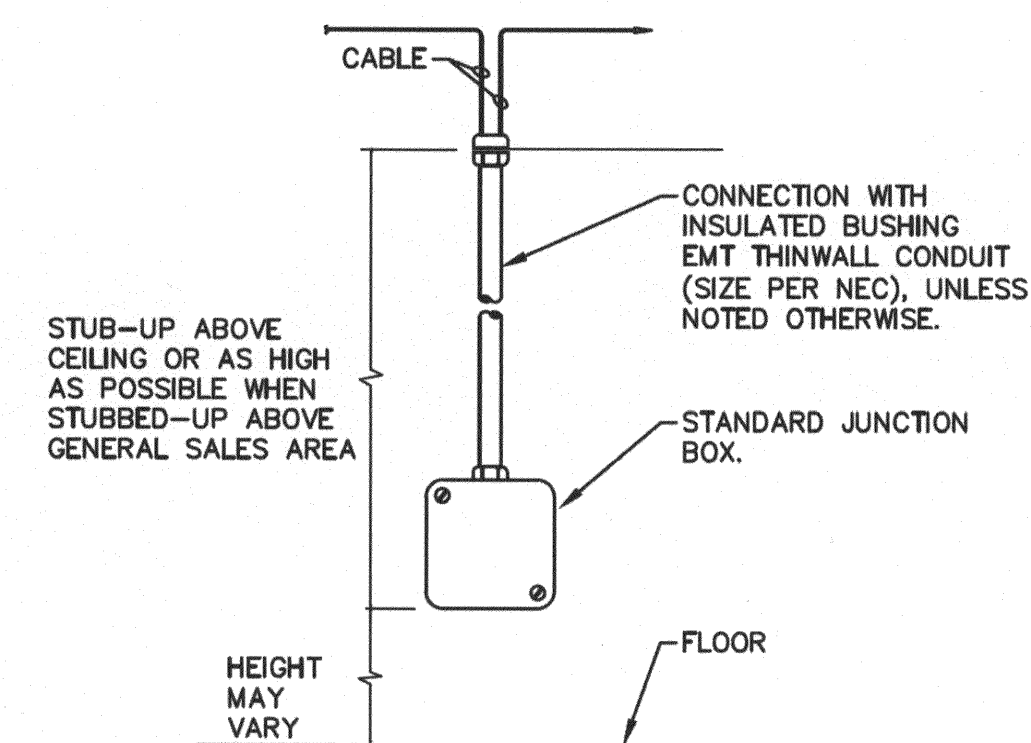

8 EQUIPMENT CONNECTION STUB-UP ELEVATION
NOT TO SCALE

POWER NOTES

- ALL WORK SHOWN SHALL COMPLY WITH ALL NATIONAL, STATE AND LOCAL CODES, ORDINANCES, ETC.
- REFERENCE TO HEIGHT OF OUTLET OR RECEPTACLE SHALL BE MEASURED FROM FINISHED FLOOR TO CENTER OF OUTLET OR RECEPTACLE.
- ALL RECEPTACLES SHALL BE GROUNDING TYPE.
- ALL RECEPTACLES AND SWITCHES SHALL HAVE TWO (2) REVOLUTIONS OF ELECTRICAL TAPE (SCOTCH 33+) OVER ALL THE TERMINALS, TO PREVENT ACCIDENTAL CONTACT WITH THE JUNCTION BOX OR OUTLET BOX.
- PVC CONDUIT AND FITTINGS ARE ACCEPTABLE ONLY BELOW SUBBASE MATERIAL OF GROUND BEARING FLOOR SLABS WHERE SUCH USE IS ACCEPTABLE TO THE AUTHORITY HAVING JURISDICTION. CONDUIT SIZE TO BE IN ACCORDANCE WITH NEC.
- CONDUIT SHALL BE ELECTRICAL METALLIC (STEEL) TUBING (EMT), RIGID STEEL (IN ACCORDANCE WITH NEC), OR MC CABLE WHERE ALLOWED BY CODE. WHERE MC CABLE IS USED, PROPER SECUREMENT AND SUPPORT (AT INTERVALS NOT EXCEEDING 6 FEET) SHALL BE FOLLOWED PER NEC ART. 330.
- ELECTRICAL CONTRACTOR TO PROVIDE JUNCTION BOX AND CONDUIT STUB-UP ABOVE CEILING FOR ALL LOW VOLTAGE CABLING. WALGREEN'S CONTRACTOR WILL PROVIDE APPROPRIATE CABLING. SEE DETAIL 8/E-111 FOR ADDITIONAL INFORMATION.
- DIMENSION IS FROM FINISHED WALL, SEE ARCHITECTURAL FOR WALL THICKNESS.
- FIELD COORDINATE EXACT LOCATION OF OUTLETS AS DETERMINED BY THE ACTUAL FURNITURE LAY OUT. VERIFY WITH FURNITURE PLAN.
- COORDINATE WITH OTHER DISCIPLINES FOR ELECTRICAL REQUIREMENTS OF EQUIPMENT NOT SHOWN ON DETAILS (I.E. ROOF-TOP UNITS, UNIT HEATERS, FANS, ETC.).
- FOR ALL RECEPTACLES FED FROM EXISTING PANELBOARDS, PROVIDE A LABEL ON THE FACELATE INDICATING PANEL NAME AND CIRCUIT NUMBER USING A P-TOUCH LABELING MACHINE.

LIGHTING NOTES

- ALL WORK SHOWN SHALL COMPLY WITH ALL NATIONAL, STATE AND LOCAL CODES, ORDINANCES, ETC.
- SEE LUMINAIRE SCHEDULE BELOW FOR INFORMATION.
- EXIT SIGNS AND EMERGENCY LIGHTS SHALL HAVE THEIR OWN SELF-CONTAINED STANDBY BATTERY POWER SUPPLY. IF LOCAL CODE REQUIRES A DIRECT TAP BEFORE ANY CIRCUIT BREAKERS THEN INCORPORATE INTO THE FEEDER DIAGRAM.
- LUMINAIRES INSTALLED IN CONTINUOUS ROWS SHALL BE GROUNDED WITH A CONDUCTOR ROUTED FROM LUMINAIRE TO LUMINAIRE, ATTACHED TO EACH WITH GROUNDING LUG OR SCREW. ALIGNING CLIPS ARE NOT ACCEPTABLE. LUMINAIRE GROUNDING SHALL BE INSTALLED IN COMPLIANCE WITH NATIONAL ELECTRICAL CODE, ARTICLE 410-44.
- DO NOT CONNECT EMERGENCY LIGHTS OR EXIT SIGNS WITH ANY OTHER LUMINAIRE. PROVIDE ENTIRELY SEPARATE RACEWAY SYSTEM. CONNECT TO DEDICATED NORMAL ELECTRICAL SYSTEM WHERE ACCEPTABLE TO THE LOCAL CODE AUTHORITY.
- CEILING LIGHTS ARE TO BE HUNG FROM THE BAR JOIST MEMBERS AT THE DIAGONAL CORNERS.
- CONDUIT SHALL BE ELECTRICAL METALLIC (STEEL) TUBING (EMT), RIGID STEEL (SIZE IN ACCORDANCE WITH NEC), OR MC CABLE WHERE ALLOWED BY CODE. WHERE MC CABLE IS USED, PROPER SECUREMENT AND SUPPORT (AT INTERVALS NOT EXCEEDING 6 FEET) SHALL BE FOLLOWED PER NEC ART. 330-30.
- PROVIDE EMERGENCY LIGHTING TO MEET THE REQUIRED FOOT CANDLE LEVEL PER LOCAL CODE. EMERGENCY LIGHTING FIXTURE SHALL TURN TO FULL BRIGHTNESS DURING NORMAL POWER FAILURE.
- COORDINATE LIGHTING WITH SPRINKLER & MECHANICAL DRAWINGS.
- UNDERCABINET LIGHT SHALL BE PLUGGED IN THROUGH THE CABINET TO THE PLUGMOLD. SEE DETAIL 7/E-111 FOR ADDITIONAL INFORMATION.

FIRE ALARM SYSTEM NOTES

- ALL WORK SHOWN SHALL COMPLY WITH ALL NATIONAL, STATE AND LOCAL CODES, ORDINANCES, ETC.
- BUILDING FIRE ALARM SYSTEM SHALL REMAIN OPERATIONAL DURING CONSTRUCTION.
- ALL NEW FIRE ALARM DEVICES SHALL MATCH AND BE COMPATIBLE WITH THE EXISTING BUILDING'S FIRE ALARM SYSTEM. TIE INTO BUILDING'S EXISTING FIRE ALARM SYSTEM.
- ALL NEW FIRE ALARM WIRING SHALL MATCH EXISTING BUILDING'S FIRE ALARM WIRES AND SHALL BE ROUTED IN RED COLORED EMT CONDUIT. MINIMUM SIZE CONDUIT IS 3/4".
- PROVIDE ALL NECESSARY COMPONENTS REQUIRED FOR A COMPLETE AND OPERATIONAL INSTALLATION.

PANEL NAME	VOLTAGE INFORMATION				PANEL INFORMATION				FEEDER INFORMATION			
	VOLTAGE	PHASE	WIRE	COND	BRK	PHS	CTK	COND	WIRE	NOTES	LOAD WATTS	LOCATION/ITEM
LP-4	120Y/208V	3	4									
ELECTRICAL ROOM SURFACE												
HTR - OFFICE					20A-2P		1 A---	2 20A-1P				REC - SOFFIT
HTR - WOMEN'S					20A-2P		3 ---B-	4 20A-1P				REC - PHOTO
HTR - MEN'S					20A-2P		5 ---C-	6 20A-1P				PICTURE MAKER
HTR - PASSAGE #2					20A-2P		7 A---	8 20A-1P				PLUGMOLD - PHOTO
HTR - EMPLOYEE RM					20A-2P		9 ---B-	10 20A-1P				EF-123.4
HTR PASSAGE #1					20A-2P		11 ---C-	12 20A-1P				DIEBOLD BLOWER
PLUGMOLD - CONSULT	720	1,2	#12	3/4"	20A-1P		13 A---	14 20A-1P				DIEBOLD BLOWER
REC - COSMETICS					20A-1P		15 ---C-	16 20A-1P				PHOTO RECOVERY UNIT
REC - COSMETICS					20A-1P		17 ---B-	18 20A-1P				PHOTO FLUSH SYSTEM
PLUGMOLD - CONSULT	540	1,2	#12	3/4"	20A-1P		19 A---	20 20A-1P				WATER COOLER
SPARE					20A-1P		21 ---B-	22 20A-1P				CANDY COOLER
WATER HTR - PHOTO					50A-2P		23 ---C-	24 20A-1P				TRAINING TV/VCR
PHOTO UNIT					30A-2P		25 A---	26 20A-1P				PLUGMOLD - TRAINING
							27 ---B-	28 20A-1P				EXIST. LOAD
							29 ---C-	30 20A-1P				EXIST. LOAD
							31 A---	32 20A-2P				HTR - TRAINING RM
							33 ---B-	34 40A-2P				CAR CHARGER
							35 ---C-	36 40A-2P				PHOTO UNIT
							37 A---	38 40A-2P				
							39 ---B-	40 40A-2P				
							41 ---C-	42 40A-2P				

RSN: 973505
Permit #: 2015-924310 TF



City of Aurora Building Division
Reviewed for Code Compliance
Approved as Noted: **Erick B.**
Date: **Mar 13, 2015**
2009 INTERNATIONAL CODES & 2014 NEC

Service equipment shall be permanently and legibly marked to show the available fault current and date.
2014 NEC 110.24(A)(B).

DEMOLITION REFERENCE KEYED NOTES

- DIVISION 26 - DEMOLITION
- 26 10 07 DISCONNECT AND REMOVE EXISTING LIGHT FIXTURE. RETAIN EXISTING BRANCH CIRCUIT SERVING THE EXISTING LIGHT FIXTURE(S) FOR REUSE UNDER NEW WORK. REMOVE EXISTING SWITCH LEG BACK TO ITS NEXT ACTIVE DEVICE.
- 26 10 13 RELOCATE EXISTING EMERGENCY LIGHT PER LIGHTING NEW WORK PLAN, MAINTAINING CIRCUIT INTEGRITY. PROVIDE CONDUIT AND WIRING, MATCHING EXISTING, AS REQUIRED FOR RELOCATION.
- 26 10 14 DISCONNECT AND REMOVE EXISTING WIRING DEVICE(S) IN AREA SCOPE OF WORK. REMOVE EXISTING WIRING AND CONDUIT BACK TO ITS NEXT ACTIVE DEVICE OR SOURCE. MAINTAIN EXISTING BRANCH CIRCUIT FOR CONTINUITY AS IT MAY SERVE OTHER EXISTING DEVICES.

POWER NEW WORK REFERENCE KEYED NOTES

- DIVISION 26 - ELECTRICAL
- 26 10 119 2"-0" RACEWAY (PLUGMOLD BY WIREMOLD, COLOR: WHITE) WITH RECEPTACLES SPACED 6" ON CENTER. CUT-TO-FIT, VERIFY THAT 4 SIMPLEX RECEPTACLES ARE PROVIDED ON EACH PLUGMOLD. SEE 7/E-111 FOR MOUNTING HEIGHTS AND LOCATIONS.
- 26 10 500 LOCATION OF EXISTING ELECTRICAL PANEL(S). ELECTRIC CONTRACTOR SHALL VERIFY THE EXACT LOCATION IN THE FIELD.
- 26 10 503 RECONNECT/EXTEND EXISTING BRANCH CIRCUIT SERVING THE SIGNAGE TO ITS NEW LOCATION. PROVIDE ALL NECESSARY COMPONENTS NEEDED FOR A COMPLETE AND OPERATIONAL INSTALLATION. REFER TO THE ARCHITECTURAL PLANS FOR ADDITIONAL INFORMATION.
- 26 10 515 200W GENERAL PURPOSE TAMPER PROOF DUPLEX RECEPTACLE, MOUNTED AT 1'-6" A.F.F., UNLESS NOTED OTHERWISE.
- 26 50 500 CONNECT TO THE RETAINED LIGHTING BRANCH CIRCUIT FROM DEMOLITION WORK.
- 26 50 505 RELOCATED EMERGENCY LIGHT. EXTEND WIRING AND CONDUIT AS REQUIRED.

PANEL SCHEDULE NOTES

- IT IS THE RESPONSIBILITY OF THE CONTRACTOR TO MAKE THIS INSTALLATION IN COMPLIANCE WITH ALL ELECTRICAL AND FIRE PREVENTION CODES, SUPERSEDING ALL SPECIFICATIONS, DRAWINGS AND NOTES.
- ALL NEW BRANCH CIRCUIT CONDUCTORS MUST BE RUN SEPARATE FROM OTHER PANEL CONDUCTORS. (DO NOT RUN THROUGH A COMMON RACEWAY OR TROUGH).
- FEEDERS TO BE SIZED UTILIZING A 20% SPARE ALLOWANCE FACTOR FOR FUTURE ADDED LOADS.
- ELECTRICAL CONTRACTOR SHALL PROVIDE A 30 DAY LOAD CALCULATION TO FIELD VERIFY PANEL LOADING AND SPARE CAPACITY ON PANEL(S) PRIOR TO INSTALLATION.
- PANELBOARDS SHALL NOT BE USED AS RACEWAYS OR JUNCTION BOXES.
- RE-USE EXISTING PANELBOARD(S). PANELBOARDS SHALL HAVE BOLT-ON CIRCUIT BREAKERS 20A, 1-POLAR (UNLESS NOTED OTHERWISE); HAVE THERMOMAGNETIC TRIP, QUICK MAKE/QUICK BREAK, AND TRIP-FREE HANDLES. FOR SHORT CIRCUIT RATING REFER TO WALGREEN CO. CRITERIA SPECIFICATIONS SECTION 16400, PAR. 2.02.
- PROVIDE "LOCK-ON" HARDWARE FOR ALL CRITICAL LOADS, COMPUTERS, REFRIGERATORS, ETC.
- NO SPACES ALLOWED IN PANELS UNLESS NOTED OTHERWISE. SEE PANEL SCHEDULES FOR BREAKER QUANTITY.
- ELECTRICAL CONTRACTOR SHALL VERIFY AIC RATINGS FOR ADDED BREAKERS AND EXISTING PANELS.
- PROVIDE A NEW, UPDATED AND TYPEWRITTEN PANEL SCHEDULE SHOWING NEW CIRCUITS.

Legibly identify each breaker or switch for its use or purpose on the circuit directory in the panel/switchboard per 2014 NEC 408.4.

Code violations that are found during inspection are required to be corrected. Permit issuance does not grant approval of a code violation. 2009 IRC 105.4

LEGEND (NOT ALL SYMBOLS USED)

- OUTLET (WATTAGE AND LOCATION AS NOTED)
- FLOOR JUNCTION BOX (WATTAGE & LOCATION AS NOTED)
- STANDARD SINGLE RECEPTACLE
- STANDARD DUPLEX RECEPTACLE
- SURGE PROTECTIVE DEVICE (SPD) DUPLEX RECEPTACLE
- STANDARD QUAD RECEPTACLE
- GROUND FAULT CIRCUIT INTERRUPT RECEPTACLE
- INDICATES RECEPTACLE CIRCUIT FEED FROM DEDICATED COMPUTER PANEL
- INDICATES RECEPTACLE CIRCUIT FEED FROM DEDICATED COMPUTER PANEL
- HOMERUN
- JUNCTION BOX
- CASH REGISTER STAND
- MULTI-OUTLET RACEWAY ASSEMBLY (PLUGMOLD)
- MOTOR
- UNFUSED SAFETY DISCONNECT SWITCH
- FUSIBLE SAFETY DISCONNECT SWITCH
- METER SOCKET
- FINAL CONNECTION TO EQUIPMENT
- GROUND FAULT CIRCUIT INTERRUPTER
- TWIST LOCK
- FLUORESCENT LIGHTING
- FLUORESCENT NIGHT/EMERGENCY LIGHT
- FLUORESCENT FIXTURE WITH EMERGENCY BALLAST
- TRACK LIGHTING
- DOWNLIGHT OR PENDANT FIXTURE
- EXTERIOR LUMINAIRE (WALL MOUNTED)
- OUTLET (WATTAGE AND LOCATION AS NOTED)
- EXIT LIGHT: 'E' (CEILING MOUNTED WITH PENDANT)
- EXIT LIGHT: 'E' (WALL MOUNTED)
- SWITCH
- SWITCH, 3-WAY
- DIMMER SWITCH
- OCCUPANCY SENSOR SWITCH, ARROW INDICATES DIRECTION OF RECEIVER (IF APPLICABLE)
- EMERGENCY LIGHT: 'E-1' (WALL/COLUMN MOUNTED)
- EMERGENCY LIGHT: 'E-2' (CEILING GRID MOUNTED)
- PUSH BUTTON
- SWITCH WITH PILOT LIGHT
- TELE/DATA OUTLET (BY WALGREEN'S CONTRACTOR, J-BOX & CONDUIT BY LANDLORD'S CONTRACTOR)
- TELEPHONE OUTLET (BY WALGREEN'S CONTRACTOR, J-BOX & CONDUIT BY LANDLORD'S CONTRACTOR)
- JUNCTION BOX NEAREST WALL
- JUNCTION BOX UNDERNEATH FIXTURE
- SPEAKER WITH INTEGRAL VOLUME CONTROL
- SOUND SYSTEM (MOUNTED ADJACENT TO TELEPHONE BOARD)
- CEILING MOUNTED FIRE ALARM STROBE WITH CANDELA RATING
- MANUAL PULL STATION
- AUDIO VISUAL DEVICE
- PAGING HORN (WALL MOUNTED 9'-0" A.F.F. WITH SEPARATE VOLUME CONTROL UNIT (WALL MOUNTED 5'-0" A.F.F.))
- SECURITY CAMERA DOME
- SECURITY CAMERA PANEL

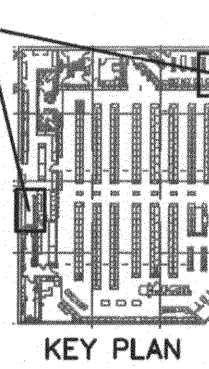
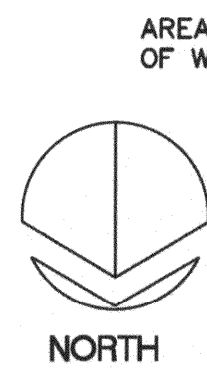

Walgreens
FACILITIES PLANNING
DESIGN 108 WILMOT ROAD
DEERFIELD, IL 60015-5105

Stantec
Stantec Architecture Inc.
135 SOUTH JASPER STREET, SUITE 3100
CHICAGO, IL 60603-4139
Tel. (312) 262-2300 Fax. (312) 262-2301
www.stantec.com
JOB NUMBER: 2007614018 TASK NUMBER: 269

FILE NAME: 06513_e111
DRAWN BY: DTH
DATE: 2/6/2015
REVIEWED: E-111

STORE NUMBER 06513
WALGREENS
15301 EAST ILLIFF AVE.
AURORA, CO 80013
FY15 CORE 1.0

NO. DATE BY DESCRIPTION REVISIONS