



Planning and Development Services Department  
 15151 E Alameda Pkwy, 2nd Floor  
 Aurora, Colorado 80012  
 (303) 739-7217

Case Mgr Case Number Quarter Section AMANDA Row ID
---

## MYLAR CHANGE APPLICATION FORM

**(NOTE: Please call the Planning Information Desk at 303.739.7217 to prior to submitting this application.)**

### Applicant Information

An applicant must either be the property owner or the owner's authorized representative. (See signature line below.)

Name \_\_\_\_\_  
 Address \_\_\_\_\_  
 \_\_\_\_\_  
 Phone \_\_\_\_\_  
 Email \_\_\_\_\_

### Property Owner

If the applicant is not the owner, please fill out these lines. Otherwise write "SAME".

Name \_\_\_\_\_  
 Address \_\_\_\_\_  
 \_\_\_\_\_  
 Phone \_\_\_\_\_  
 Email \_\_\_\_\_

### Property Information

Address \_\_\_\_\_  
 Existing Use \_\_\_\_\_

### Proposed Changes

\_\_\_\_\_  
 \_\_\_\_\_  
 \_\_\_\_\_  
 \_\_\_\_\_

### Applicant's Signature

I certify that I am the owner or a representative authorized to request the changes listed above. An original or electronic signature is required.

Applicant's Signature \_\_\_\_\_ Date \_\_\_\_\_

**Notice to Applicants:** Use this form to apply for a minor Mylar Change to an existing Site Plan. Fees may be paid with a check made out to "City of Aurora" or online payment may be made after application submission. Be sure to discuss the proposed changes with a Planning Department representative prior to submitting the application. Faxed applications will not be accepted.

This Section for City Use Only	
Site Plan _____ Amount of application fee paid <input type="checkbox"/> \$205.00 (5 sheets maximum)	<b>Conditions/Notes</b> _____ _____ _____
<b>Planning Department Action</b> <input type="checkbox"/> Approved <input type="checkbox"/> Approved w/conditions <input type="checkbox"/> Approved for Site Plan Extension	Date File Retired _____
Signed: Principal or Senior Planner _____ Date _____	

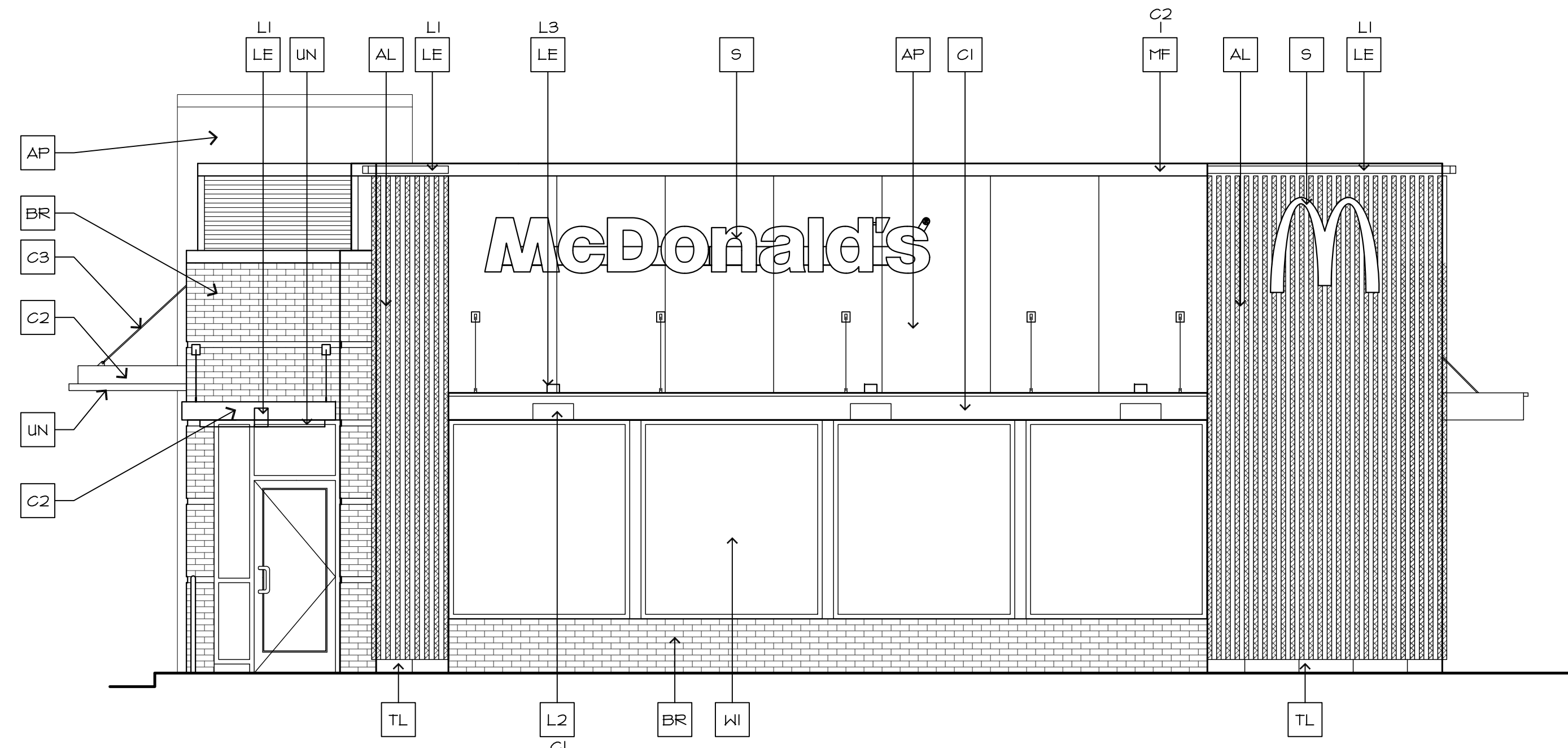

**1 SOUTH ELEVATION**  
SCALE: 1/4" = 1'-0"

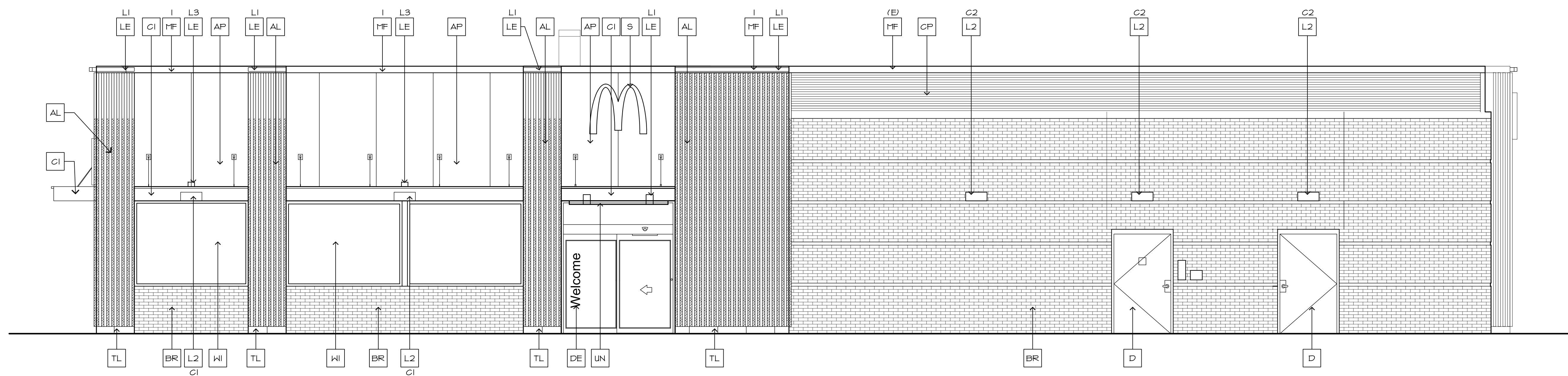

**2 EAST ELEVATION**  
SCALE: 1/4" = 1'-0"

**KEY NOTES:**

<b>AL</b> ALUMINUM BATTEN SYSTEM MFR: B+N INDUSTRIES SIZE: 2"x2" PROFILE COLOR: WOOD GRAIN, BACKRAIL UNFINISHED, ENDCAP PAINTED TO MATCH SUBSTRATE: 1/2" EXTERIOR HIGH DENSITY OVERLAY (HDO) PLYWOOD, BB, GROUP 1, HDO BOTH FACES, APA TRADEMARKED. COURSE GRIT SAND SURFACES PRIOR TO PRIMING, PRIME AND PAINT BOTH SIDES AND ALL EDGES. SUBSTRATE COLOR: RAL 1022	<b>C3</b> ALUMINUM CANOPY TIEBACK COLOR: CHARCOAL	<b>LI</b> RECESSED DOWN LIGHT FIXTURE - SEE ELECTRICAL COLOR: GOLD	<b>TB</b> NEW 1/2" THIN BRICK VENEER TO MATCH EXISTING BRICK SIZE & TEXTURE OVER NEW 5/8" GEMENT BOARD OVER NEW SHEATHING OVER EXISTING FRAMING
<b>AP</b> ALPOLIC ACM, COLOR: MATCH RAL 1022 DAVID KEARNEY 757-286-1005 dave. Kearney@m-chem.com	<b>C1</b> EXISTING METAL WALL PANEL SYSTEM TO REMAIN	<b>L2</b> RADIAL SCONCE LIGHT FIXTURE - SEE ELECTRICAL COLOR: C1= WHITE C2= PLATINUM SILVER	<b>TL</b> TILE OVER 1/2" GEMENT BOARD, TILE: EUROWEST ABSOLUTE BLACK 6"x24", GROUT MAPEI 41 CHARCOAL
<b>BR</b> BRICK VENEER TB - EXISTING BRICK VENEER TO REMAIN	<b>D</b> HOLLOW METAL DOOR - PAINT TO MATCH ADJACENT MATERIAL.	<b>MF</b> METAL FASCIA I - PRE-FAB ANCHOR-TITE FASCIA, COLOR RAL 1022 (E) - EXISTING TO REMAIN	<b>WI</b> EXISTING STOREFRONT AND GLAZING
<b>C1</b> ALUMINUM CANOPY SYSTEM W/FASCIA COLOR: WHITE	<b>DE</b> DECAL BY GRAPHICS SUPPLIER SURFACE APPLIED, FIELD INSTALLED, PRE CUT, PRE SPACED. (SUPPLIER VARIES PER REGION. VERIFY WITH ACM) SUPPLIERS: VOMELA (865) 330-1331, ann.bowen@vomela.com GFX INTERNATIONAL (847) 543-4600, mcdonaldsdecor@gfxi.com	<b>PB</b> PIPE BOLLARD - PAINTED SHERWIN WILLIAMS GAUNTLET GRAY #541019	
<b>C2</b> ALUMINUM CANOPY SYSTEM COLOR: CHARCOAL	<b>LE</b> ACCENT LIGHTING - SEE ELECTRICAL LI - LED LIGHT: L1 = SLIM LED (DOWN ONLY) L2 = INTEGRAL CANOPY FIXTURE L3 = UP ONLY FLOOD FIXTURE	<b>RC</b> EXISTING ROOF GAP ELEMENT TO REMAIN	
		<b>SD</b> EXISTING SLIDING DOOR TO REMAIN	
		<b>UN</b> METAL UNDERSCORE COLOR: GOLD	

**© COPYRIGHT**  
These drawings and specifications are the confidential and proprietary property of McDonald's USA, LLC and shall not be copied or reproduced without written authorization. The contract documents were prepared for use on this specific site in conjunction with its issue date and are not suitable for use on a different site or at a later time. Use of these drawings for reference or example on another project requires the services of properly licensed architects and engineers. Reproduction of the contract documents for reuse on another project is not authorized.

PREPARED FOR:  
**McDonalds**  
STORE #005-0730  
4000 S. PARKER ROAD  
AURORA, COLORADO

McDonalds Corporation  
4643 S. Ulster Street  
Suite 1300  
Denver, CO 80111

ISSUE	DATE

DRAWN BY: CS  
CHECK BY:  
SHEET TITLE:  
**EXTERIOR ELEVATIONS**

DRAWING NO:  
**A3.01**

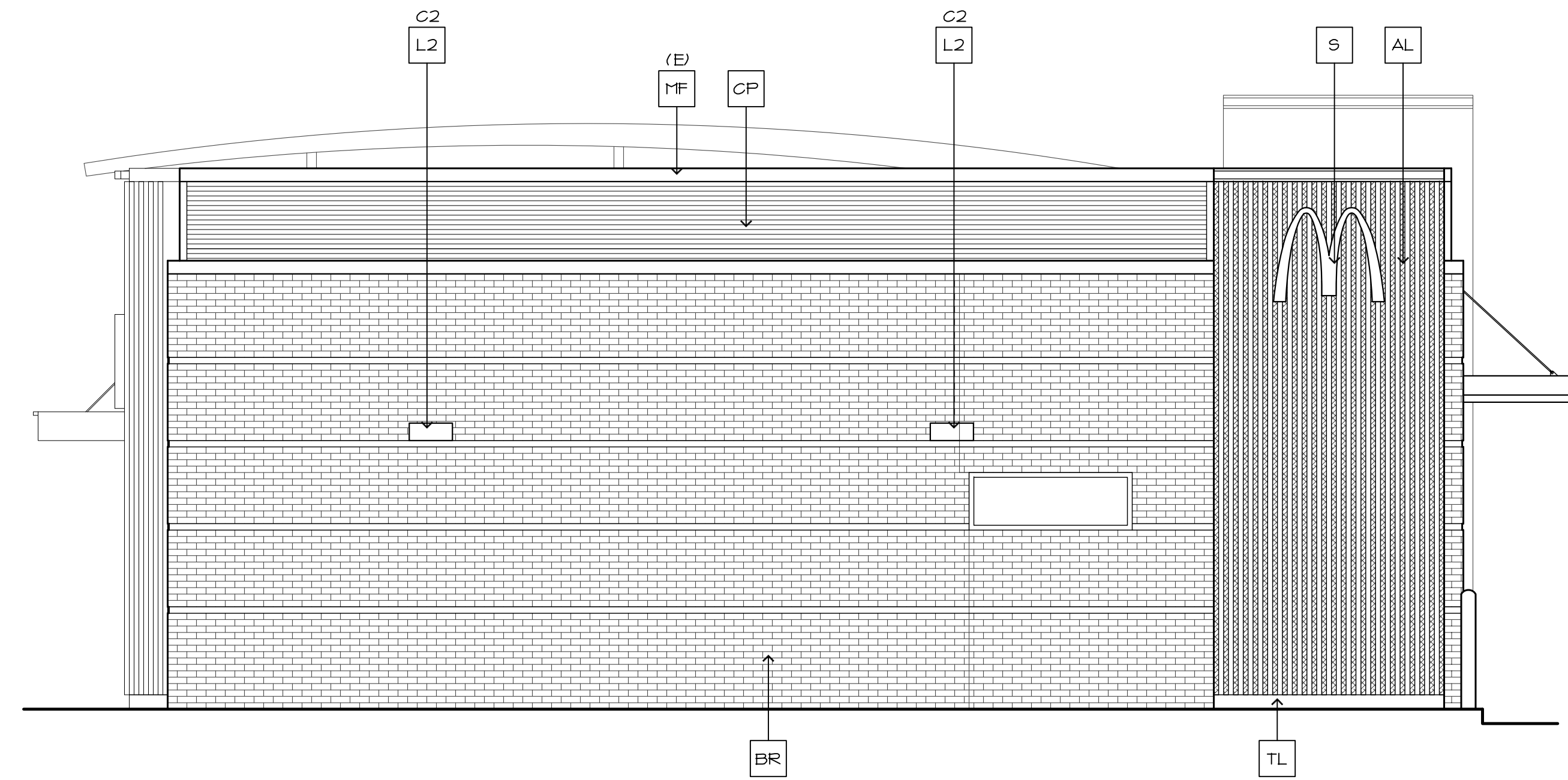

**1 NORTH ELEVATION**  
SCALE: 1/4" = 1'-0"

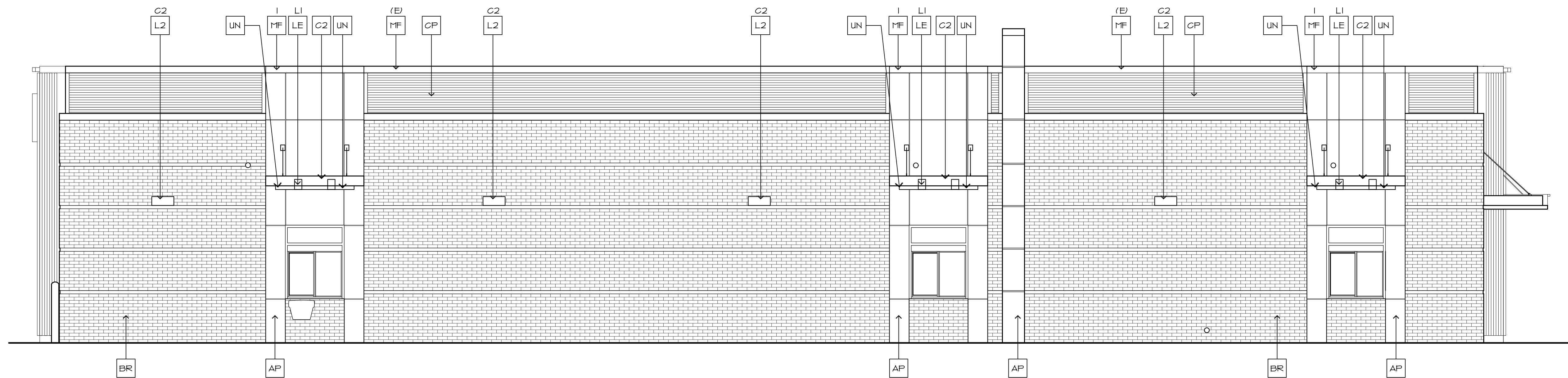

**2 WEST ELEVATION**  
SCALE: 1/4" = 1'-0"

**KEY NOTES:**

<b>AL</b> ALUMINUM BATTEN SYSTEM MFR: B+N INDUSTRIES SIZE: 2"x2" PROFILE COLOR: WOOD GRAIN, BACKRAIL UNFINISHED, ENDCAP PAINTED TO MATCH SUBSTRATE: 1/2" EXTERIOR HIGH DENSITY OVERLAY (HDO) PLYWOOD, BB, GROUP 1, HDO BOTH FACES, APA TRADEMARKED. COURSE GRIT SAND SURFACES PRIOR TO PRIMING, PRIME AND PAINT BOTH SIDES AND ALL EDGES. SUBSTRATE COLOR: RAL 1022	<b>C3</b> ALUMINUM CANOPY TIEBACK COLOR: CHARCOAL	<b>LI</b> RECESSED DOWN LIGHT FIXTURE - SEE ELECTRICAL COLOR: GOLD	<b>TB</b> NEW 1/2" THIN BRICK VENEER TO MATCH EXISTING BRICK SIZE & TEXTURE OVER NEW 5/8" GEMENT BOARD OVER NEW SHEATHING OVER EXISTING FRAMING
<b>AP</b> ALPOLIC ACM, COLOR: MATCH RAL 1022 DAVID KEARNEY 757-286-1005 dave. Kearney@m-chem.com	<b>C1</b> EXISTING METAL WALL PANEL SYSTEM TO REMAIN	<b>L2</b> RADIAL SCONCE LIGHT FIXTURE - SEE ELECTRICAL COLOR: C1= WHITE C2= PLATINUM SILVER	<b>TL</b> TILE OVER 1/2" GEMENT BOARD, TILE: EUROWEST ABSOLUTE BLACK 6"x24", GROUT MAPEI 41 CHARCOAL
<b>BR</b> BRICK VENEER (E) - EXISTING BRICK VENEER TO REMAIN	<b>D</b> HOLLOW METAL DOOR - PAINT TO MATCH ADJACENT MATERIAL	<b>MF</b> METAL FASCIA I - PRE-FAB ANCHOR-TITE FASCIA, COLOR RAL 1022 (E) - EXISTING TO REMAIN	<b>WI</b> EXISTING STOREFRONT AND GLAZING
<b>C1</b> ALUMINUM CANOPY SYSTEM W/FASCIA COLOR: WHITE	<b>DE</b> DECAL BY GRAPHICS SUPPLIER SURFACE APPLIED, FIELD INSTALLED, PRE CUT, PRE SPACED. (SUPPLIER VARIES PER REGION. VERIFY WITH ACM) SUPPLIERS: VOMELA (865) 330-1331, ann.bowen@vomela.com GFX INTERNATIONAL (847) 543-4600, mcdonaldsdecor@gfxi.com	<b>PB</b> PIPE BOLLARD - PAINTED SHERWIN WILLIAMS GAUNTLET GRAY #54T01	
<b>C2</b> ALUMINUM CANOPY SYSTEM COLOR: CHARCOAL	<b>LE</b> ACCENT LIGHTING - SEE ELECTRICAL LI - LED LIGHT: L1 = SLIM LED (DOWN ONLY) L2 = INTEGRAL CANOPY FIXTURE L3 = UP ONLY FLOOD FIXTURE	<b>RC</b> EXISTING ROOF GAP ELEMENT TO REMAIN	
		<b>SD</b> EXISTING SLIDING DOOR TO REMAIN	
		<b>UN</b> METAL UNDERSCORE COLOR: GOLD	

© COPYRIGHT  
These drawings and specifications are the confidential and proprietary property of McDonald's USA, LLC and shall not be copied or reproduced without written authorization. The contract documents were prepared for use on this specific site in conjunction with its issue date and are not suitable for use on a different site or at a later time. Use of these drawings for reference or example on another project requires the services of properly licensed architects and engineers. Reproduction of the contract documents for reuse on another project is not authorized.

PREPARED FOR:  
**McDonalds**  
STORE #005-0730  
4000 S. PARKER ROAD  
AURORA, COLORADO

McDonalds Corporation  
4643 S. Ulster Street  
Suite 1300  
Denver, CO 80111

ISSUE	DATE

DRAWN BY: CS  
CHECK BY:  
SHEET TITLE:  
**EXTERIOR ELEVATIONS**

DRAWING NO:  
**A3.02**