









T:\Jobs\15\CB Richard Ellis - Aurora\South Potomac\DEN15-6178-00\_1411\_Suite\_440\_Spec\_Suite\Architectural\Coord\CD\6178\_A03.dwg

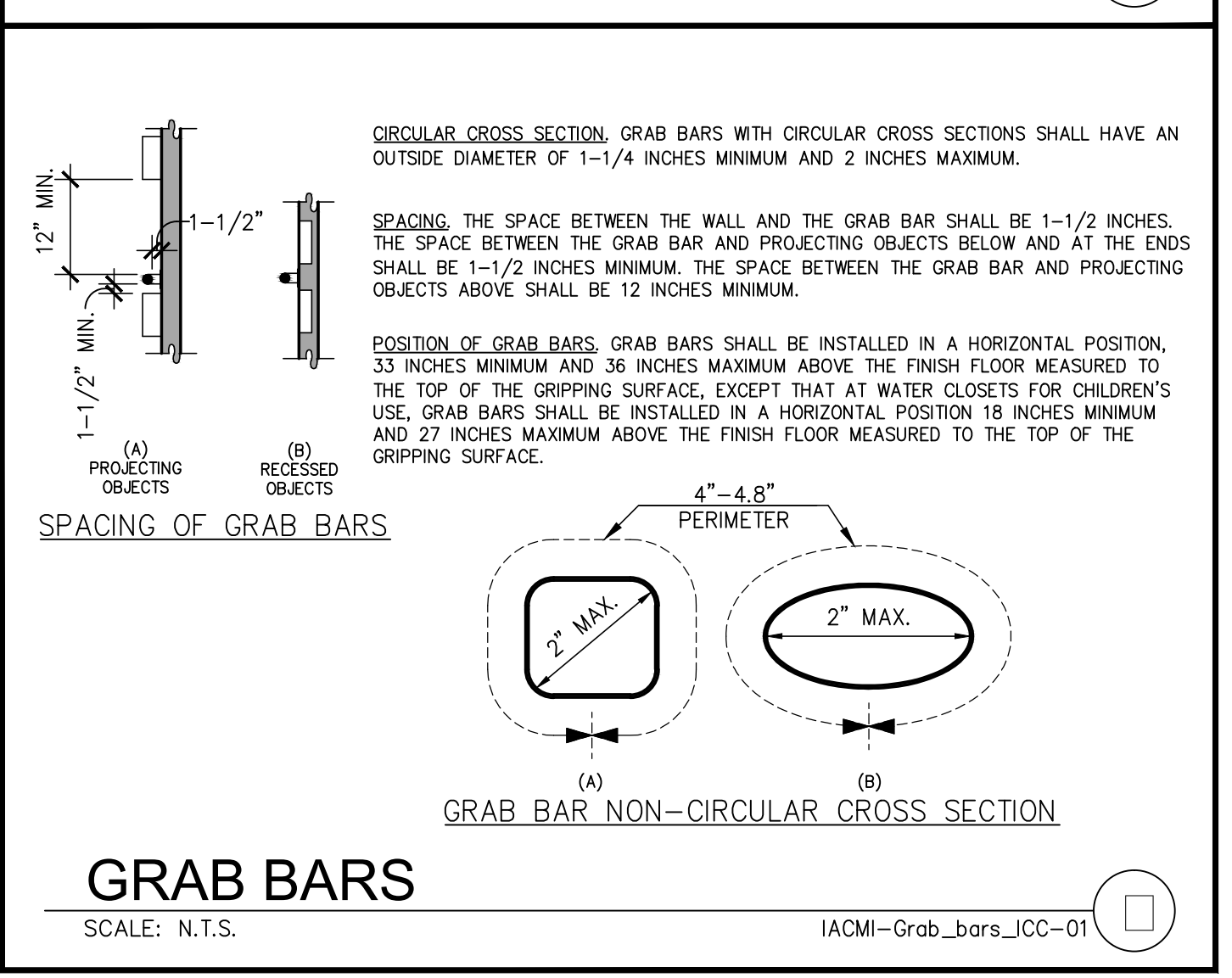
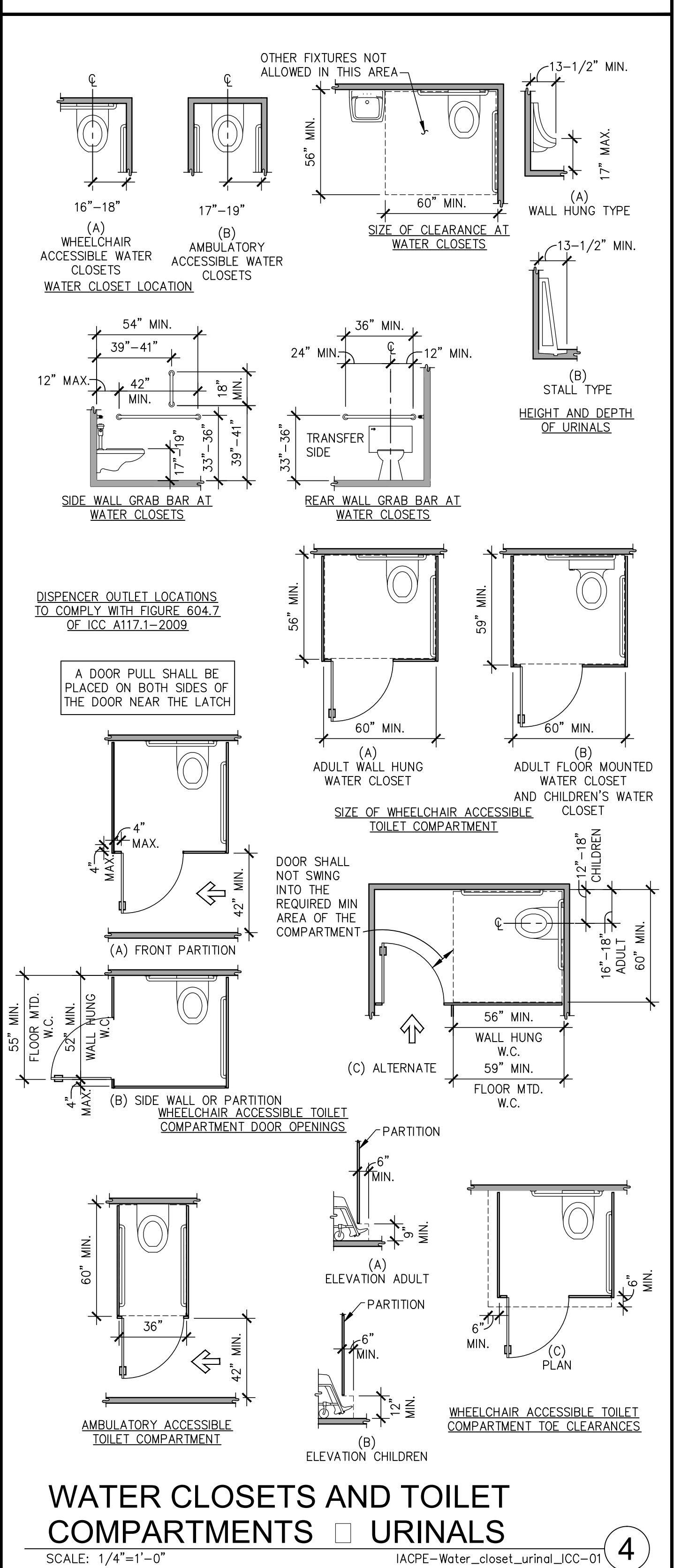
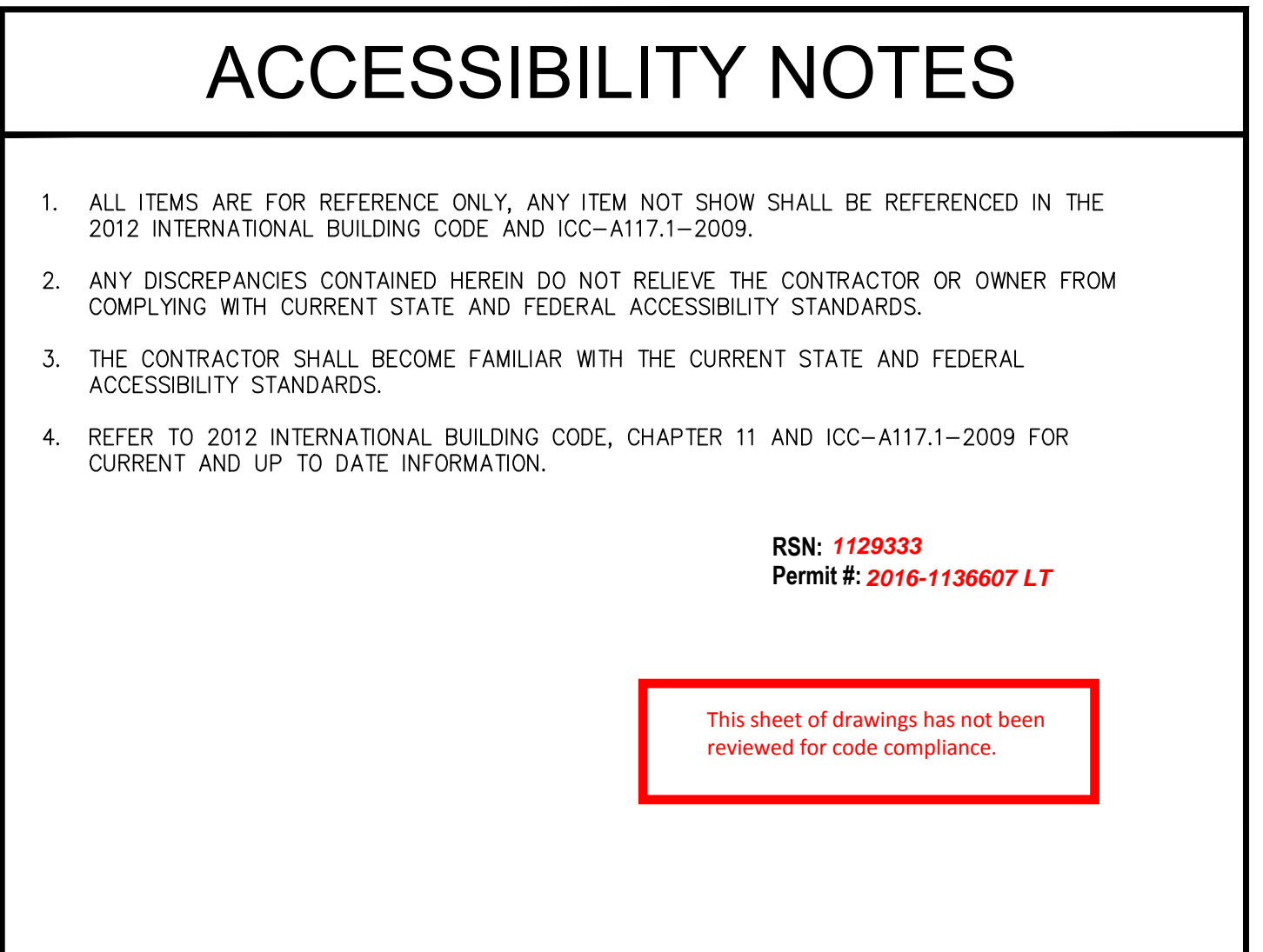
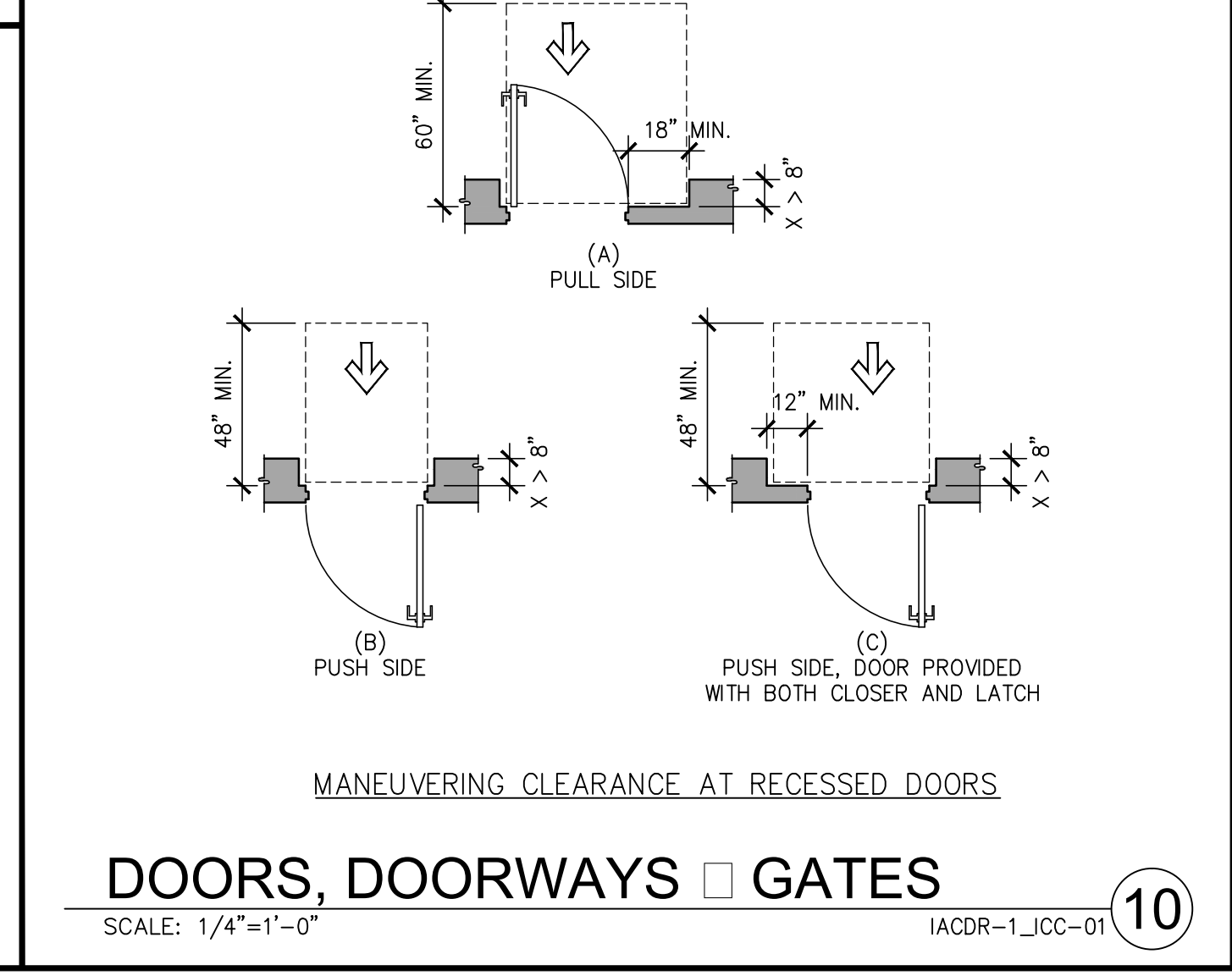
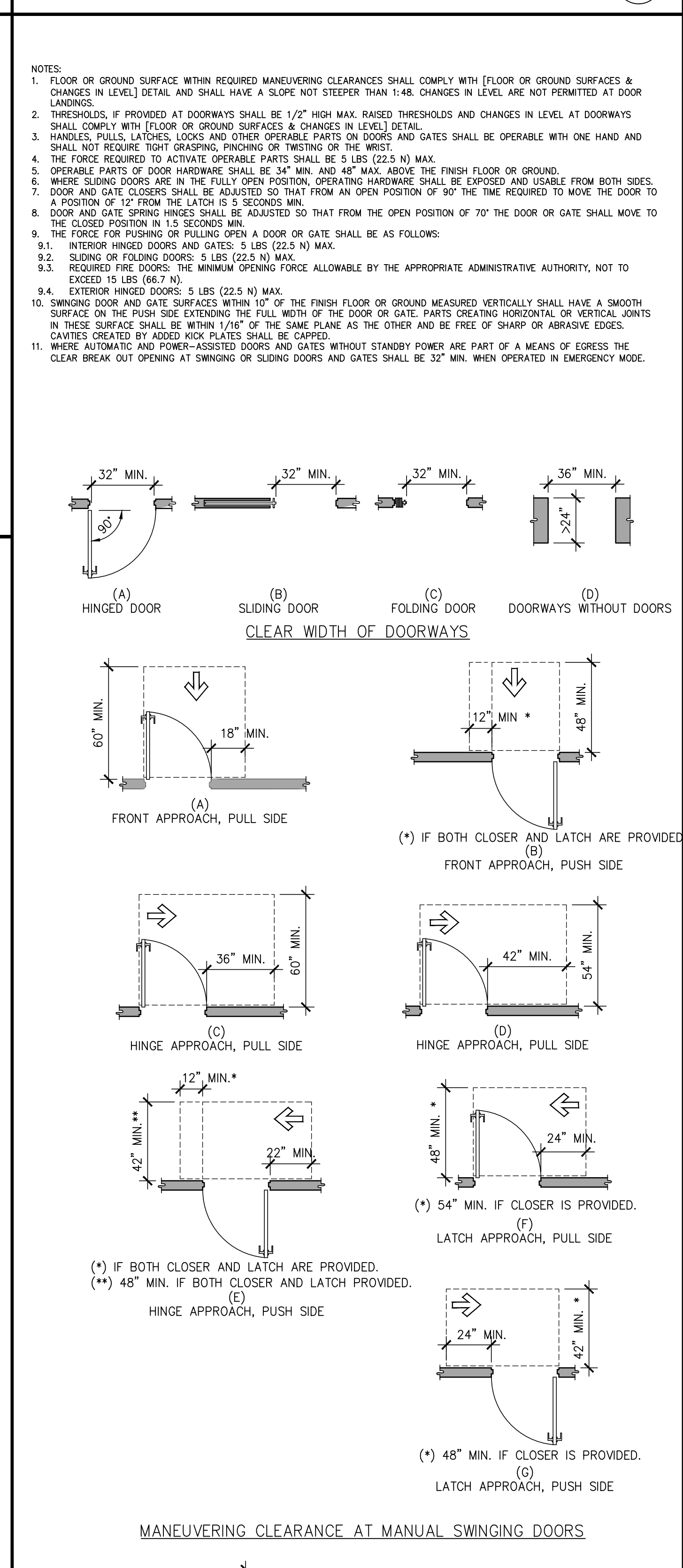
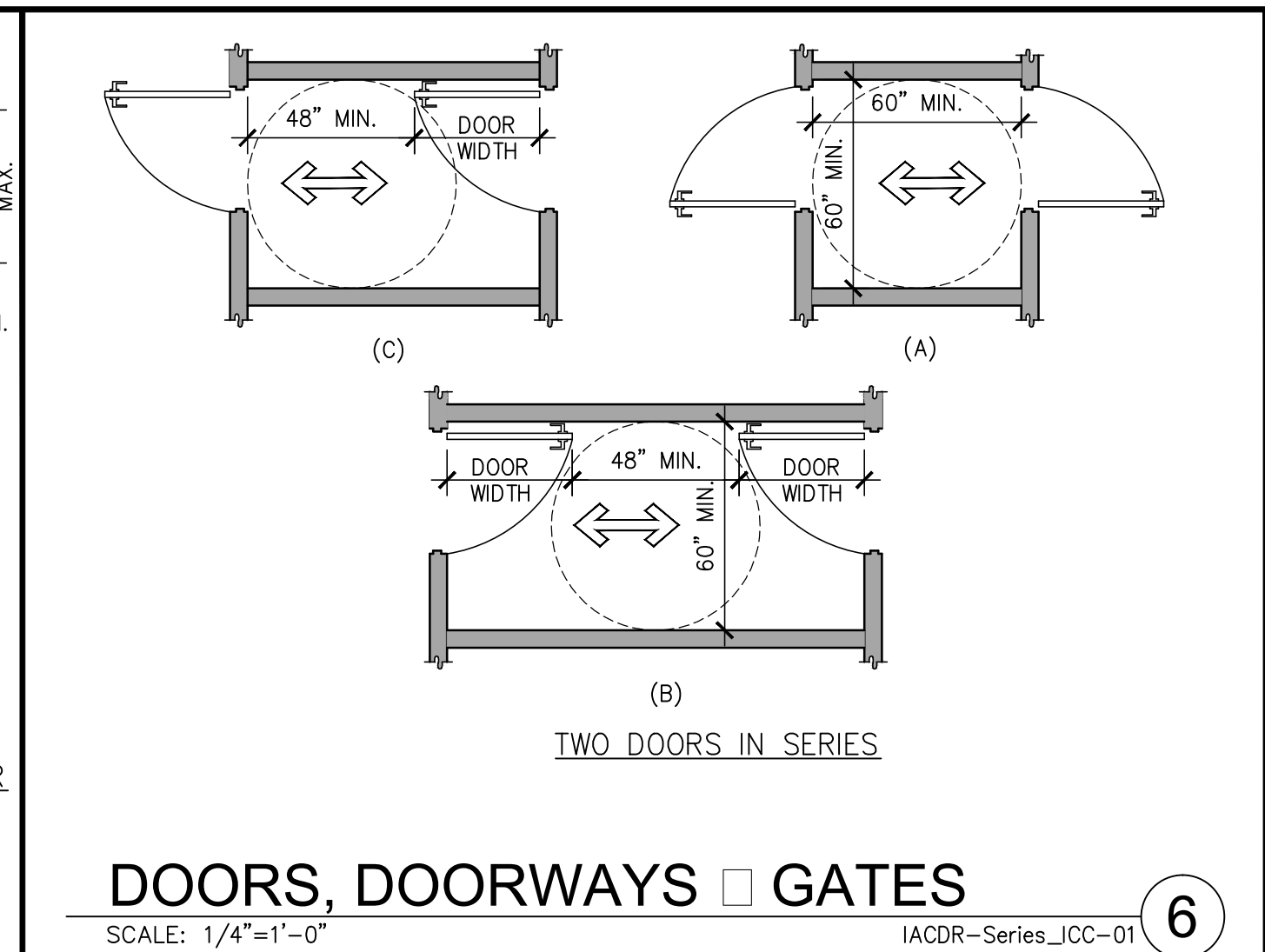
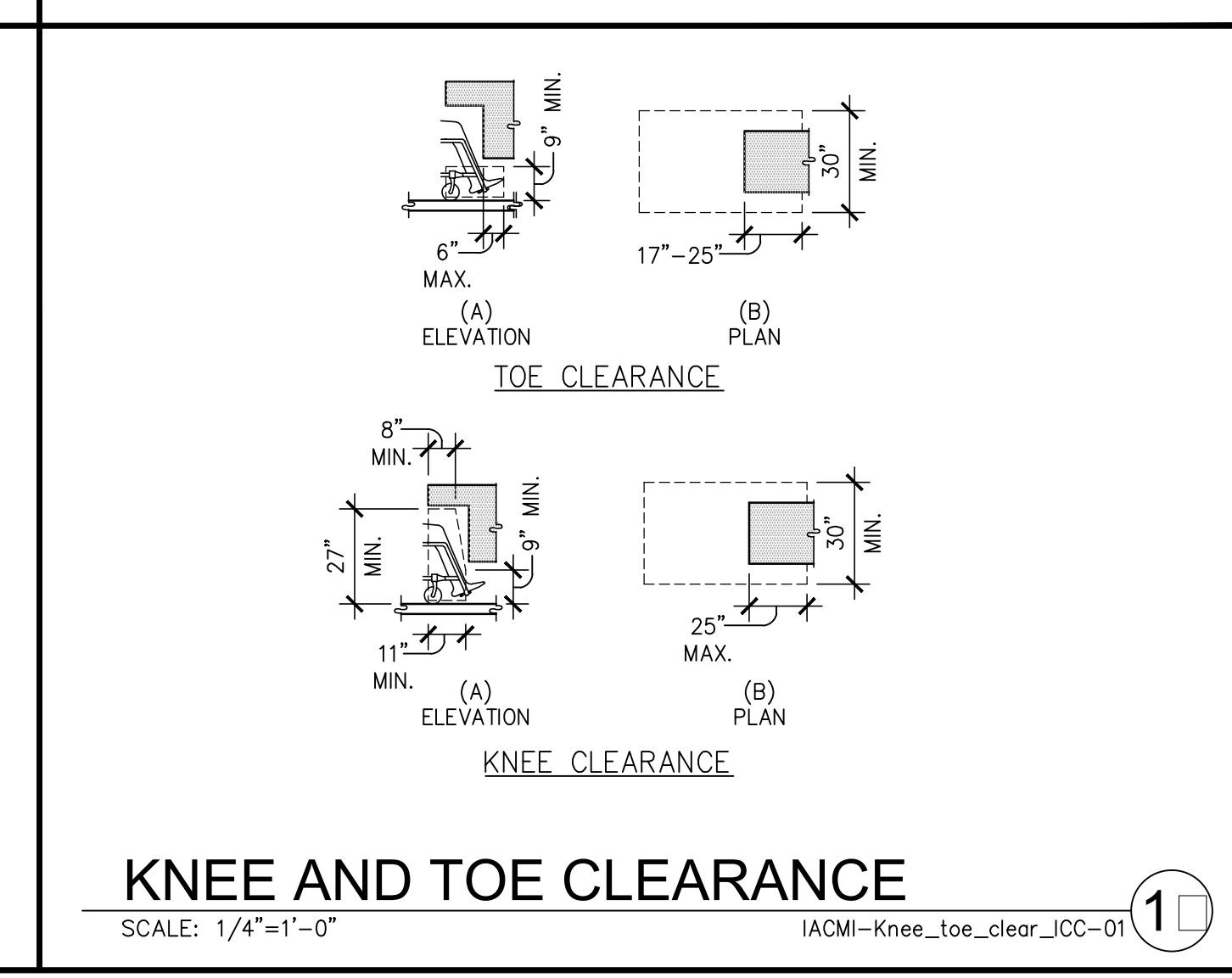
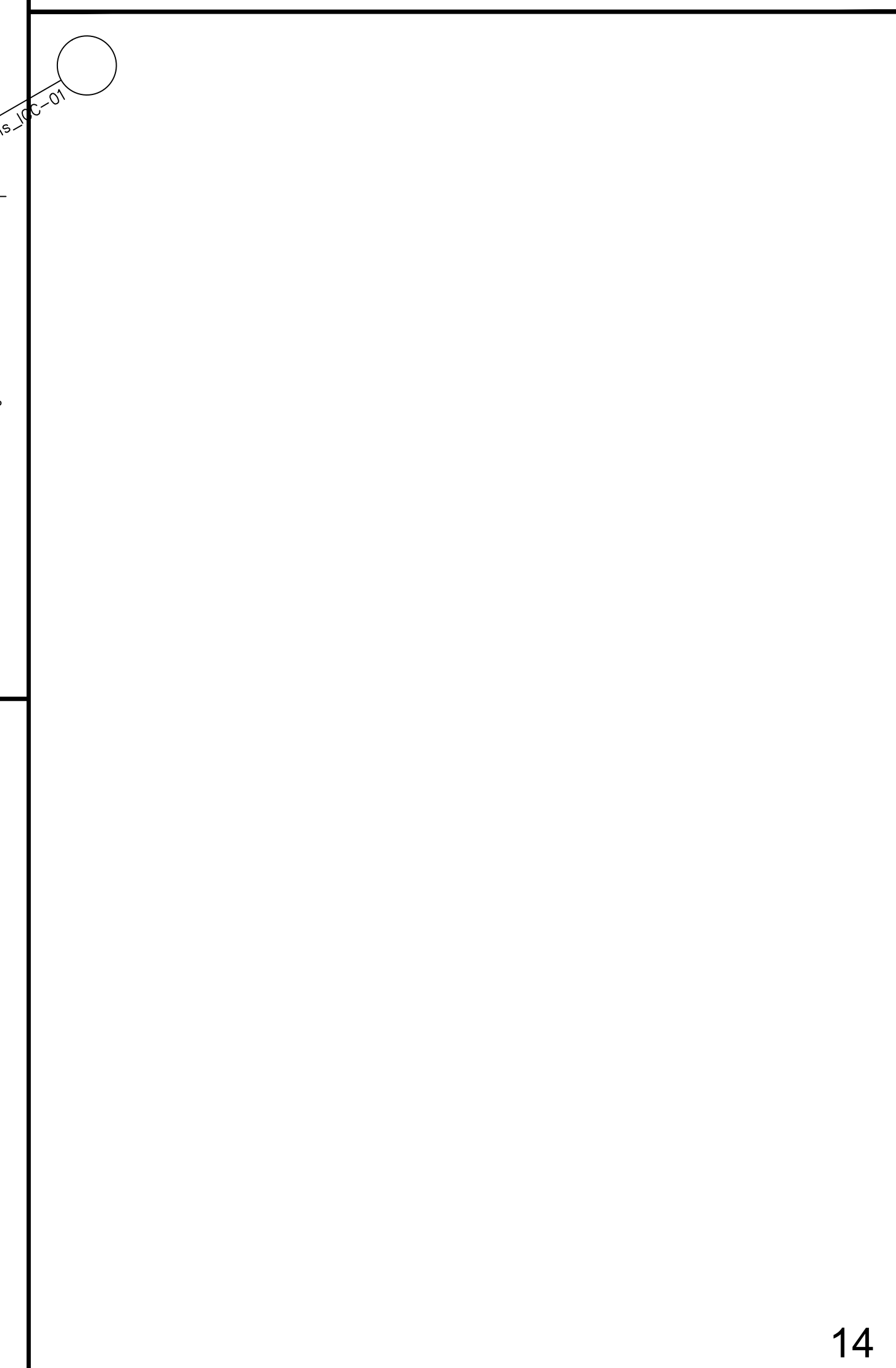
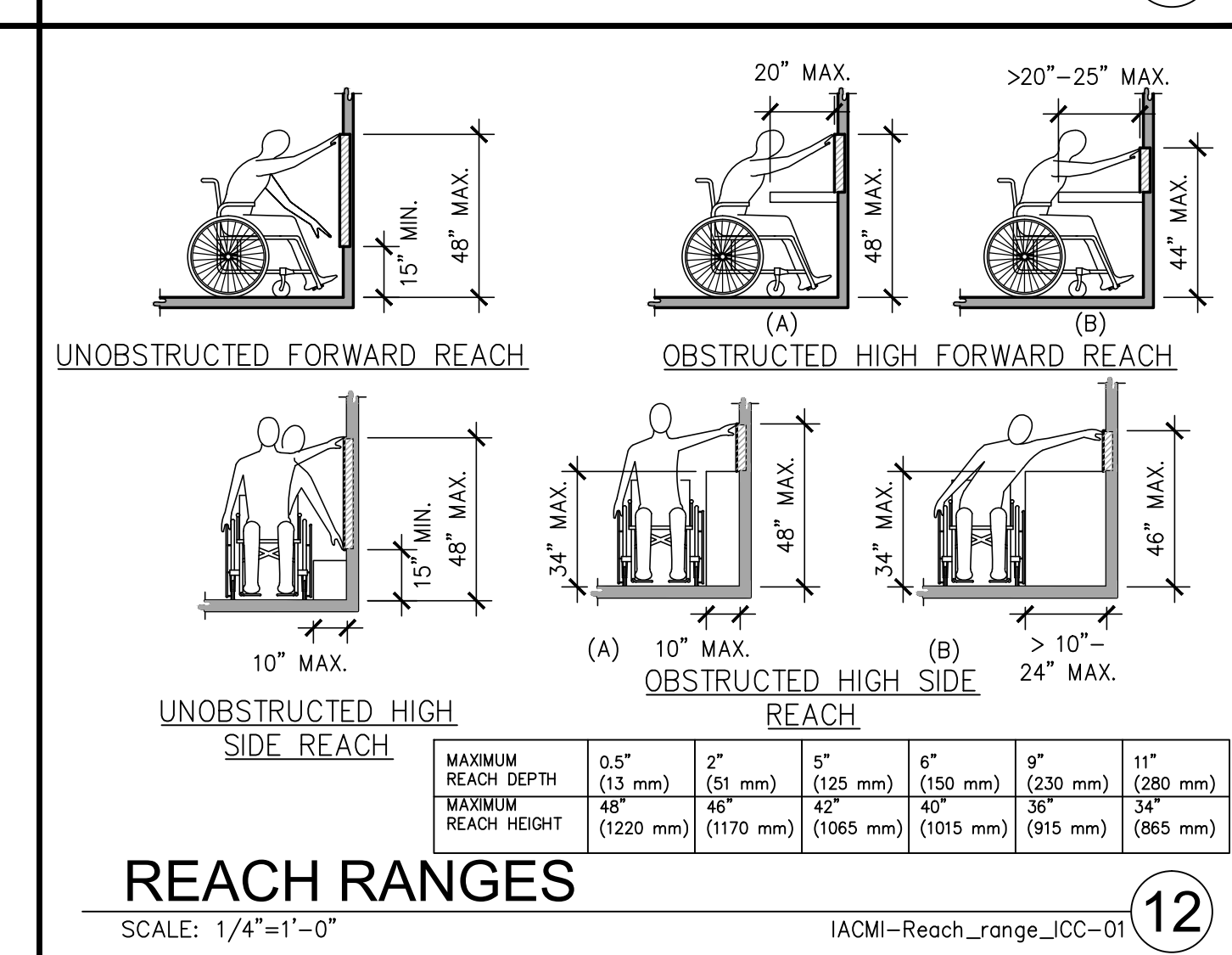
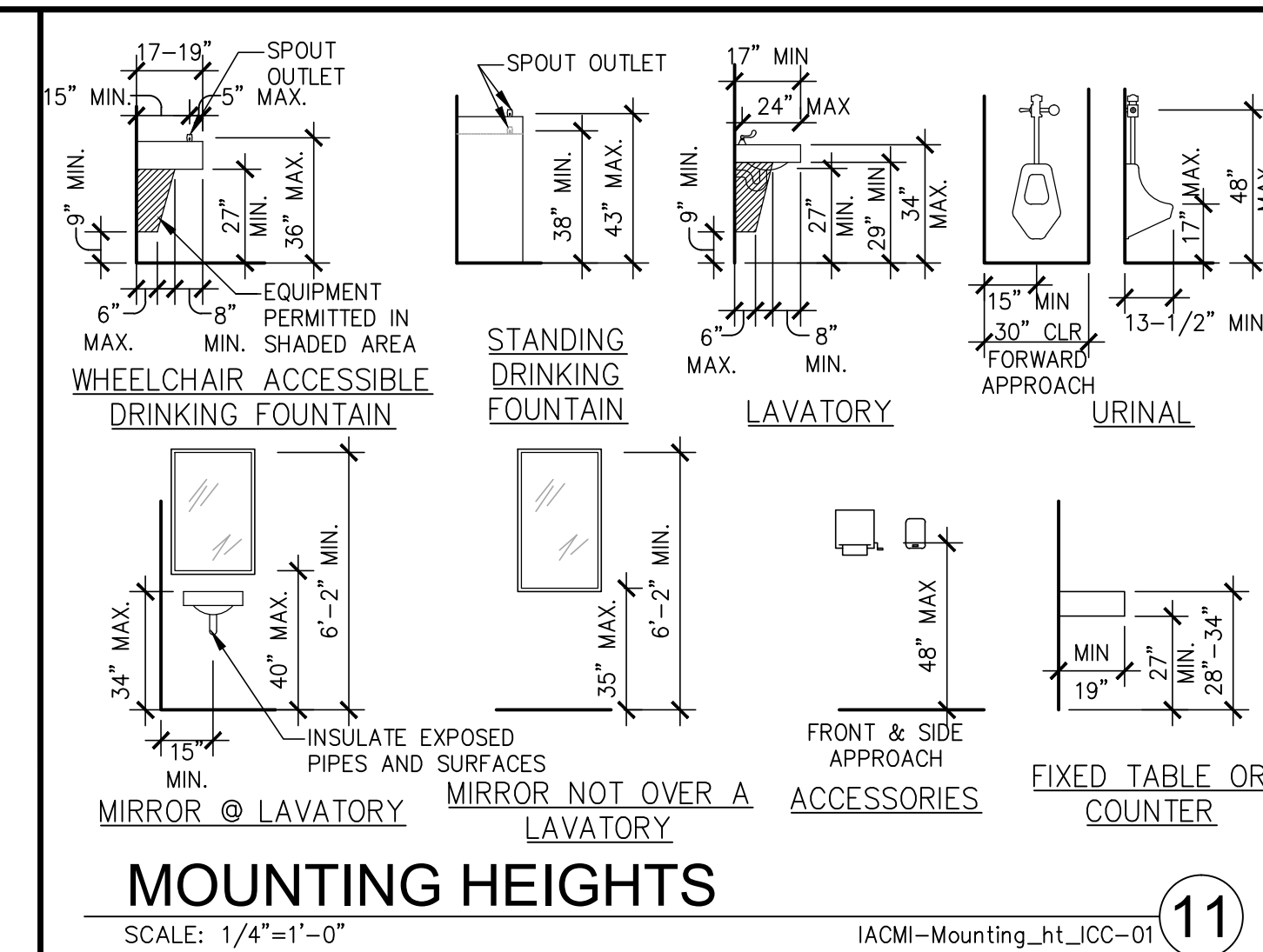
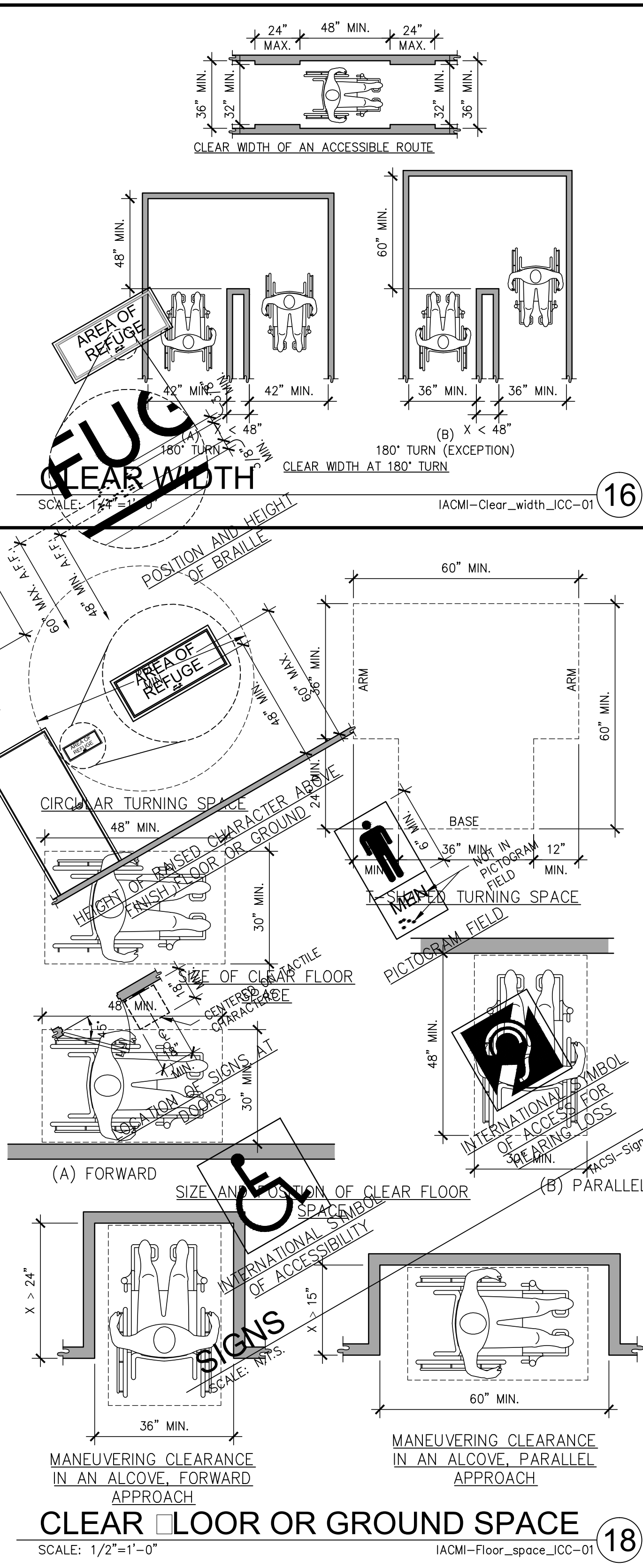
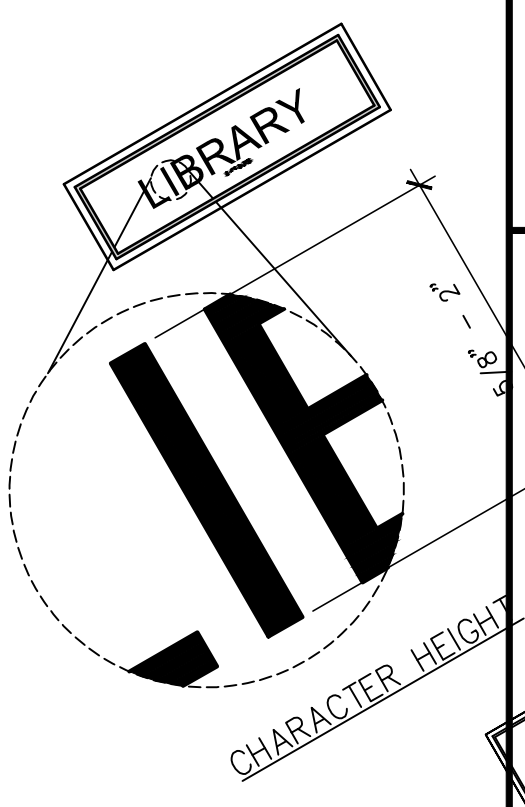

ACCESSIBILITY NOTES

- ALL ITEMS ARE FOR REFERENCE ONLY, ANY ITEM NOT SHOW SHALL BE REFERENCED IN THE 2012 INTERNATIONAL BUILDING CODE AND ICC-A117.1-2009.
- ANY DISCREPANCIES CONTAINED HEREIN DO NOT RELIEVE THE CONTRACTOR OR OWNER FROM COMPLYING WITH CURRENT STATE AND FEDERAL ACCESSIBILITY STANDARDS.
- THE CONTRACTOR SHALL BECOME FAMILIAR WITH THE CURRENT STATE AND FEDERAL ACCESSIBILITY STANDARDS.
- REFER TO 2012 INTERNATIONAL BUILDING CODE, CHAPTER 11 AND ICC-A117.1-2009 FOR CURRENT AND UP TO DATE INFORMATION.

RSN: 1129333  
Permit #: 2016-1136607 LT

This sheet of drawings has not been reviewed for code compliance.

**WARE MALCOMB**  
Leading Design for Commercial Real Estate

architecture  
planning  
interiors  
graphics  
civil engineering

1600 champa st.  
suite 250  
denver, colorado 80202  
p 720.488.2626

**12-14-15**

**SPEC SUITE**  
1411 S. POTOMAC ST, SUITE 440  
AURORA, CO 80012

ACCESSIBILITY DETAILS	
DATE	REMARKS
12/1/15	ISSUE FOR PERMIT
12/1/15	ISSUE FOR PERMIT
6/28/16	CLIENT REVISIONS

PA - PM:	E. ZABEL
DRAWN BY:	C.U.
JOB NO.:	DEN15-6178-00

SHEET

**A0.**



T:\Jobs\15\CB Richard Ellis - Aurora\South Potomac\DEN15-6178-00\_1411\_Suite\_440\_Spec\_Suite\Architectural\Coord\6178\_A11.dwg

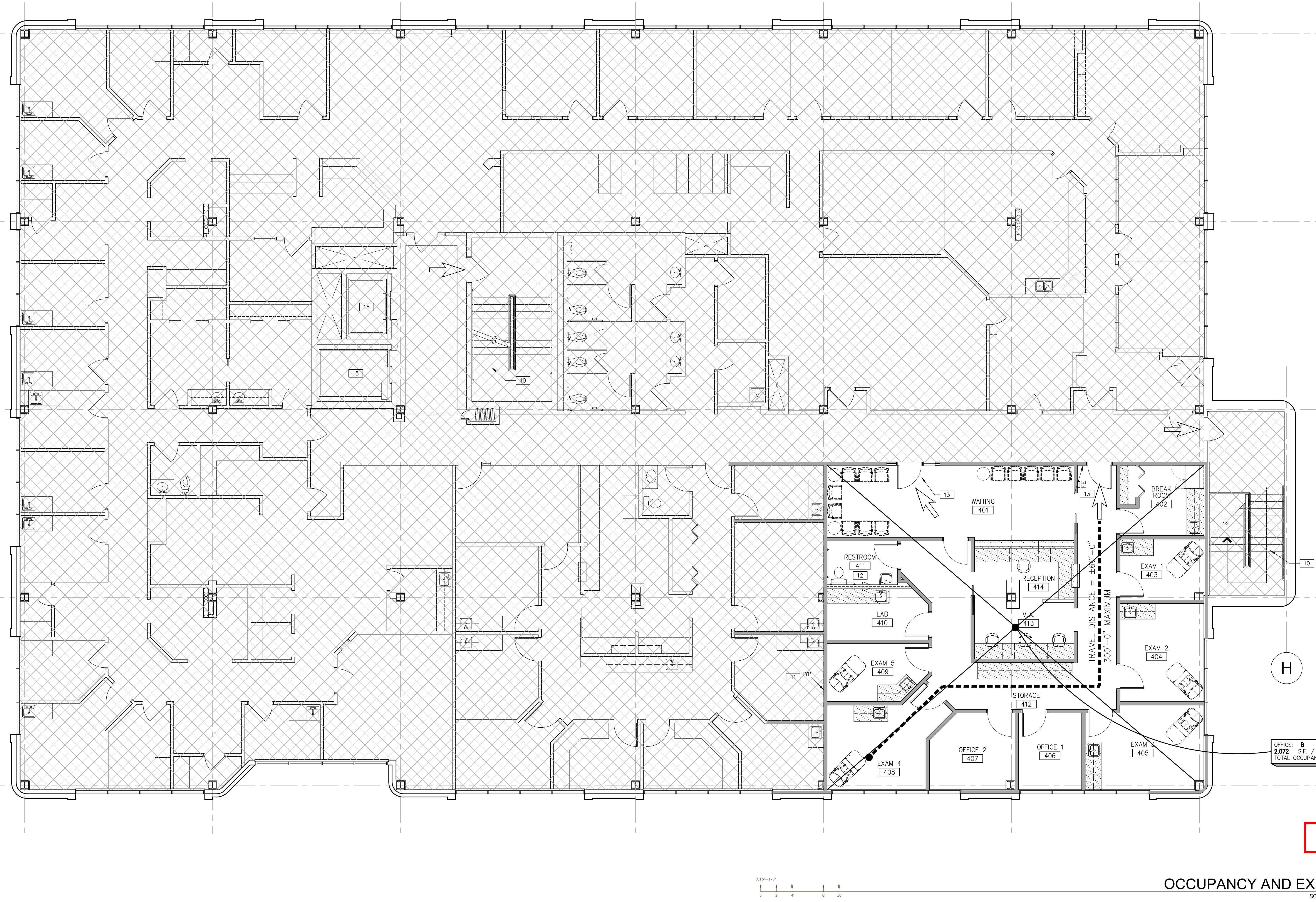

OCCUPANCY AND EXIT PLAN  
SCALE: 1/4"=1'-0"

OCCUPANCY EXIT PLAN NOTES

- 10 EXISTING STAIR TO REMAIN.
- 11 EXISTING TENANT SEPARATION WALL TO REMAIN.
- 12 NEW FULLY ACCESSIBLE RESTROOM FACILITY.
- 13 WALL-MOUNTED TACTILE "EXIT" SIGN AT LOCATIONS INDICATED. SEE A0.3
- 14 NEW WALL-MOUNTED FIRE EXTINGUISHER, #3005 BY POTTER-ROEMER, 2A:10B:C, WITH WALL BRACKET.
- 15 EXISTING ELEVATOR TO REMAIN.

SEE SHEET A0.2 FOR GENERAL NOTES RELATING TO DOORS

TRAVEL DISTANCE TO EXITS

MAXIMUM TRAVEL DISTANCE TO EXITS (1016.2 SPRINKLERED BUILDING):  
B/BUSINESS (OFFICE)..... 300 FEET MAX.

LEGEND

INDICATES AREA NOT IN CONTRACT (N.I.C.)

OCCUPANCY EXIT LEGEND

INDICATES EXISTING EXIT

UNOBSTRUCTED PATH OF TRAVEL

CEILING-MOUNTED EXIT SIGN W/ BATTERY BACKUP, SHADED QUADRANT INDICATES FACE OF LETTERING; SIGN TO INCLUDE DIRECTIONAL ARROW AS INDICATED - SEE ELEC. DWGS.

NOTE: EXIT SIGNS SHALL BE SELF-LUMINOUS TYPE OR ELECTRICALLY ILLUMINATED & ENERGIZED FROM SEPARATE CIRCUITS, ONE OF WHICH SHALL BE FROM STORAGE BATTERIES OR AN ON-SITE GENERATOR.

NOTE: ADDITIONAL DIRECTIONAL EXIT SIGNS MAY BE REQUIRED PRIOR TO FINAL INSPECTION AND SUBJECT TO BUILDING INSPECTOR.

OCCUPANCY AND EXIT PLAN

DATE	REMARKS	DATE	REMARKS
12/14/15	ISSUE FOR PERMIT		
6/28/16	CLIENT REVISIONS		

PA - PM:	E. ZABEL
DRAWN BY:	C.A.T.
JOB NO.:	DEN15-6178-00

SHEET  
A1.1



12-14-15

**SPEC SUITE**  
1411 S. POTOMAC ST, SUITE 440  
AURORA, CO 80012

**WARE MALCOMB**  
Leading Design for Commercial Real Estate

architecture  
planning  
interiors  
graphics  
civil engineering  
1600 champa st.  
suite 850  
denver, colorado 80202  
p 720.488.2626





2016-2017



T:\Jobs\15\CB Richard Ellis - Aurora\South Potomac\DEN15-6178-00\_1411\_Suite\_440\_Spec\_Suite\Architectural\Coord\6178\_A21.dwg

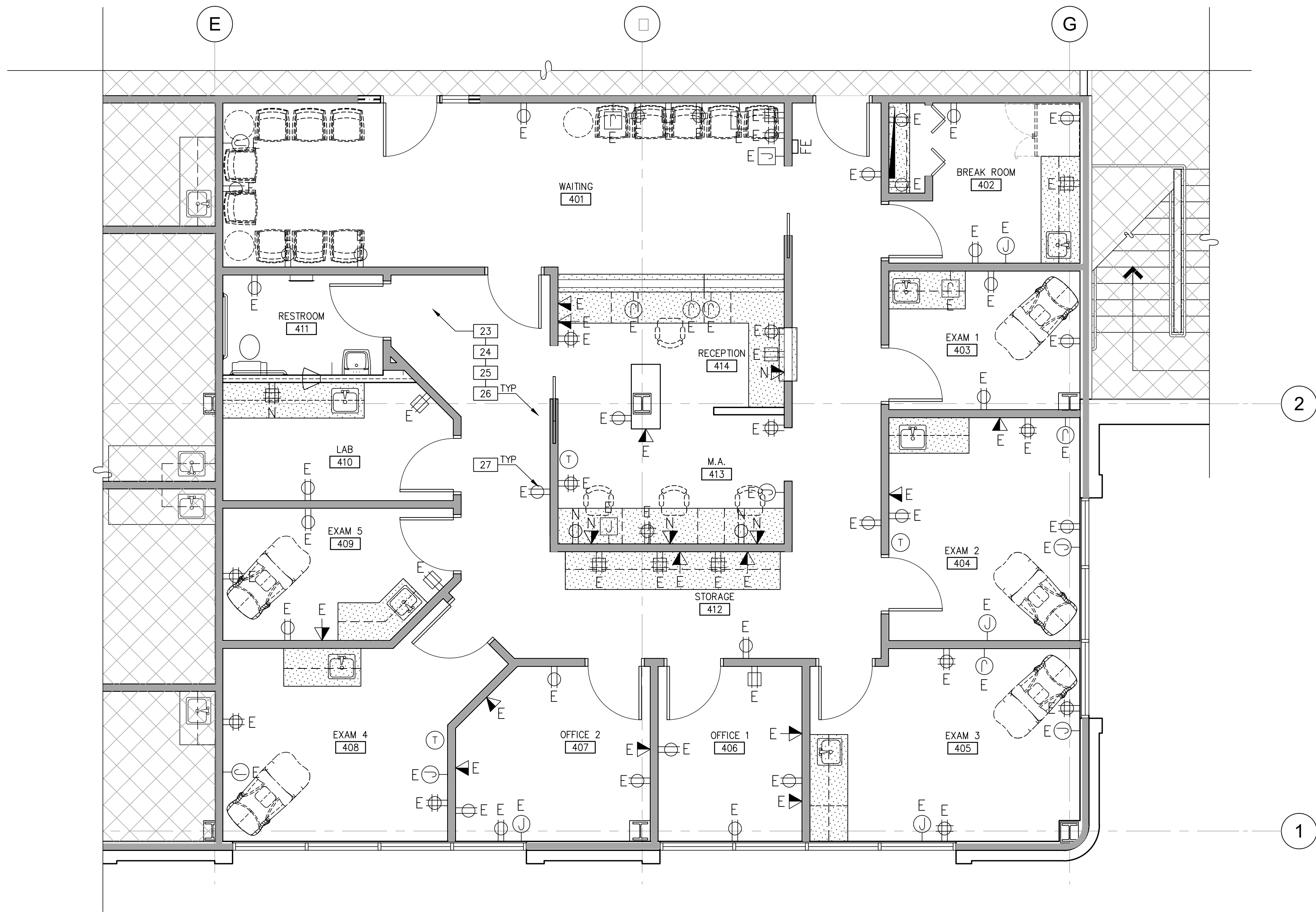

POWER AND SIGNAL PLAN

SCALE: 1/4"=1'-0"

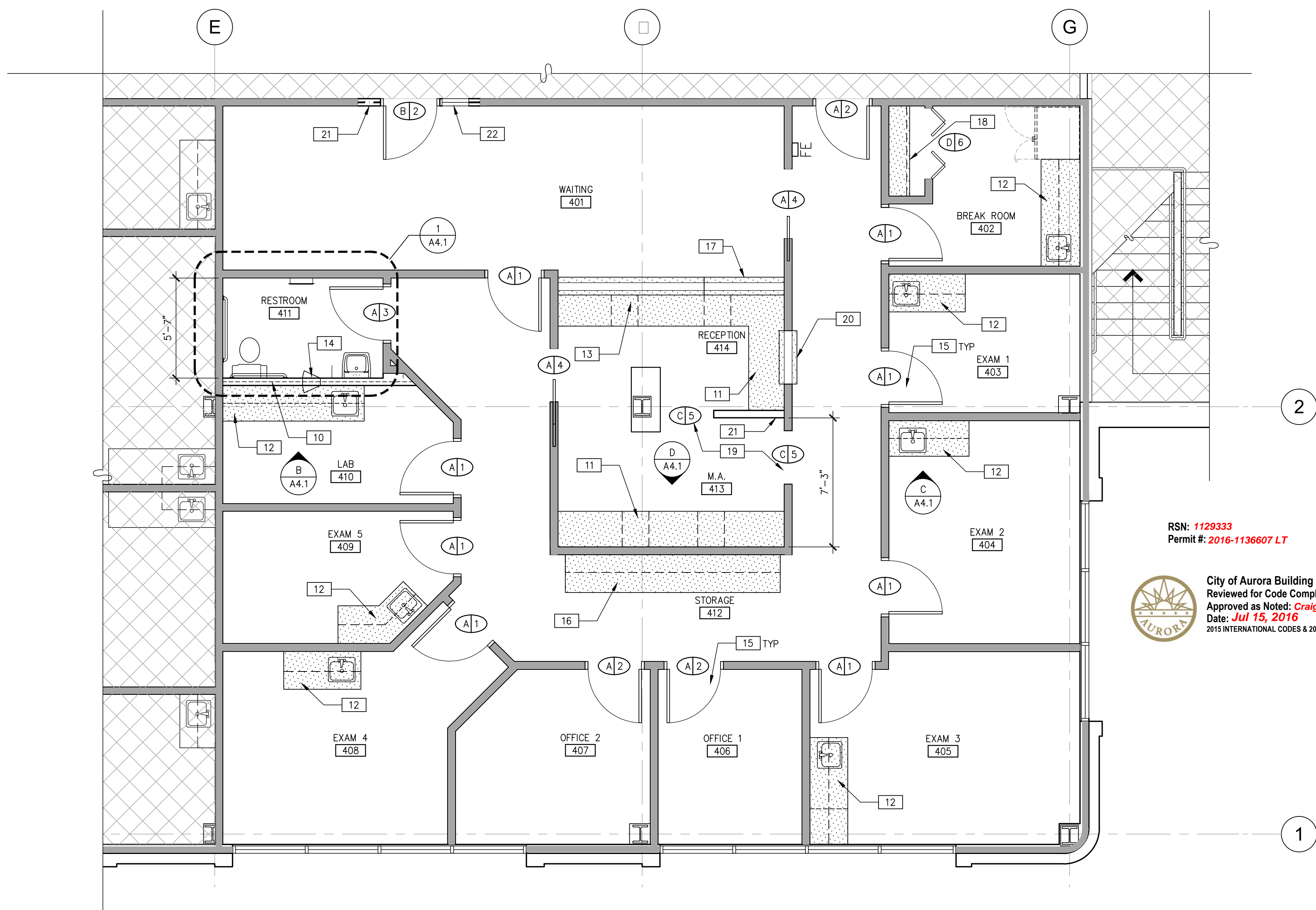

PARTITION PLAN

SCALE: 1/4"=1'-0"

SEE SHEET A0.1 OR A0.2 FOR GENERAL NOTES

PARTITION PLAN NOTES

- THE NEW WALL OF THIS ROOM TO BE INSULATED WITH R-11, UNFACED FIBERGLASS INSULATION.
- PROVIDE WORK SURFACE AT 30" A.F.F. AND BOX/BOX/FILE AT M.A. ONLY. SEE ELEVATIONS.
- PROVIDE UPPER & LOWER CABINETRY WITH DRAWERS AND BACK SPLASH, AND NEW SINK/FAUCET TO MATCH PREVIOUS EXISTING.
- PROVIDE NEW RECEPTION MILLWORK AND TRANSACTION TOP.
- RELOCATE PASS-THRU.
- PROVIDE NEW BUILDING STANDARD DOORS AND FRAMES THROUGHOUT.
- PROVIDE NEW UPPER AND LOWER CABINETRY. SEE MILLWORK ELEVATIONS ON SHEET A4.1.
- PROVIDE ADA ACCESSIBLE TRANSACTION TOP ON THIS END PORTION.
- PROVIDE NEW SHELVING TO MATCH PREVIOUS EXISTING MILLWORK.
- PROVIDE 3" WIDE CASED OPENING.
- PROVIDE NEW GRANITE TRANSACTION TOP.
- PROVIDE NEW PARTITIONS AS NOTED TO MATCH ADJACENT CONSTRUCTION.
- PROVIDE NEW 18" SIDELITE.

POWER SIGNAL PLAN NOTES

- ALL FURNITURE TO BE PROVIDED AND INSTALLED BY TENANT. VERIFY EXACT LOCATIONS WITH FURNITURE DEALER PRIOR TO INSTALLATION OF RELATED POWER & SIGNAL CONNECTIONS.
- ALL FURNITURE TO BE PROVIDED AND INSTALLED BY FUTURE TENANT. HYPOTHETICAL LAYOUT ONLY.
- VERIFY POWER REQUIREMENTS FOR USER PROVIDE EQUIPMENT PRIOR TO INSTALLATION OF RELATED POWER & SIGNAL CONNECTIONS.
- SEE ELECTRICAL DRAWINGS FOR ANY ADDITIONAL POWER REQUIREMENTS.
- EXISTING ELECTRICAL OUTLET TO REMAIN.

DOOR SCHEDULE

DOOR FRAME:

- SUITE STANDARD DOORS ARE AND SHALL BE 1-3/4" THICK x 3'-0" WIDE x 8'-0" HIGH, SOLID CORE WOOD, WHITE MAPLE VENEER, STAINED CLEAR, U.O.N.. ALL DOORS TO BE PRE-MACHINED FOR CYLINDRICAL HARDWARE AND FREE FROM DAMAGE AND IRREGULARITIES. FRAMES SHALL BE HOLLOW METAL PRIMED READY TO RECEIVE SEMI-GLOSS PAINT FINISH TO MATCH (RB-1). MANUFACTURER: EGGERS INDUSTRIES
- PROVIDE AND INSTALL NEW DOOR AND FRAME ASSEMBLY TO MATCH SUITE STANDARD LISTED ABOVE.
- PROVIDE AND INSTALL NEW DOOR AND FRAME ASSEMBLY WITH SIDELIGHT TO MATCH BUILDING STANDARD. SUITE ENTRY DOORS.
- PROVIDE 3" WIDE CASED OPENING.
- EXISTING DOOR AND HARDWARE TO REMAIN.

HARDWARE:

- DOOR HARDWARE SHALL BE AN ACCESSIBLE LEVER STYLE. HARDWARE TO BE FALCON, GRADE II "B" SERIES, "DANE" LATCHING HARDWARE, #626 SATIN CHROME FINISH.
- PROVIDE AND INSTALL NEW PASSAGE SET AND HARDWARE SET TO MATCH SPECIFICATIONS LISTED ABOVE.
- PROVIDE AND INSTALL NEW OFFICE/ENTRANCE FUNCTION LOCK SET HARDWARE SET AND WALL MOUNTED DOOR STOP TO MATCH SPECIFICATION LISTED ABOVE.
- PROVIDE AND INSTALL PRIVACY LOCK SET AND HARDWARE SET TO MATCH SPECIFICATIONS LISTED ABOVE.
- PROVIDE AND INSTALL NEW POCKET PASSAGE SET AND HARDWARE SET TO MATCH SPECIFICATIONS LISTED ABOVE.
- CASED OPENING, NO HARDWARE NEEDED.
- EXISTING HARDWARE TO REMAIN.

LEGENDS

INDICATES AREA NOT IN CONTRACT (N.I.C.)

WALL LEGEND

- EXISTING CONSTRUCTION TO REMAIN
- PARTITION TO UNDERSIDE OF CEILING
- PARTITION TO 6" ABOVE CEILING

POWER SIGNAL LEGEND

EXISTING OUTLETS TO REMAIN U.N.O.

- NEW DUPLEX RECEPTACLE, MOUNTED VERTICALLY AT +18" A.F.F., U.O.N. "C" DESIGNATES RECESSED TYPE SOCKET.
- NEW DUPLEX RECEPTACLE, MOUNTED 6" ABOVE COUNTER OR SPLASH.
- NEW COMBINATION TELEPHONE/DATA OUTLET MUD RING, WALL-MOUNTED AT 18" A.F.F., U.O.N. PROVIDE PULL ROPE TO ABOVE ACCESSIBLE CEILING SPACE.

WARE MALCOMB  
Leading Design for Commercial Real Estate

architecture  
planning  
interiors  
graphics  
civil engineering  
1600 clampa st.  
suite 250  
denver, colorado 80202  
p 720.488.2626

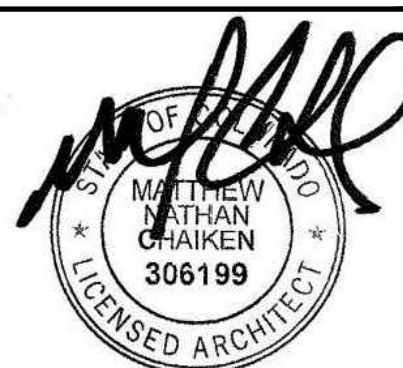

12-14-15

SPEC SUITE  
1411 S. POTOMAC ST, SUITE 440  
AURORA, CO 80012

PARTITION PLAN AND POWER SIGNAL PLAN

PA: PM: E. ZABEL  
DRAWN BY: C.A.T.  
JOB NO.: DEN15-6178-00

SHEET  
A2.1

THESE DRAWINGS AND SPECIFICATIONS ARE THE PROPERTY AND COPYRIGHT OF WARE MALCOMB AND SHALL NOT BE USED ON ANY OTHER WORK EXCEPT BY AGREEMENT WITH WARE MALCOMB. WRITTEN DIMENSIONS SHALL TAKE PRECEDENCE OVER SCALED DIMENSIONS AND SHALL BE VERIFIED ON THE JOB SITE. ANY DISCREPANCY SHALL BE BROUGHT TO THE NOTICE OF WARE MALCOMB PRIOR TO THE COMMENCEMENT OF ANY WORK.



T:\Jobs\15\CB Richard Ellis - Aurora\South Potomac\DEN15-6178-00\_1411\_Suite\_440\_Spec\_Suite\Architectural\Coord\6178\_A31.dwg

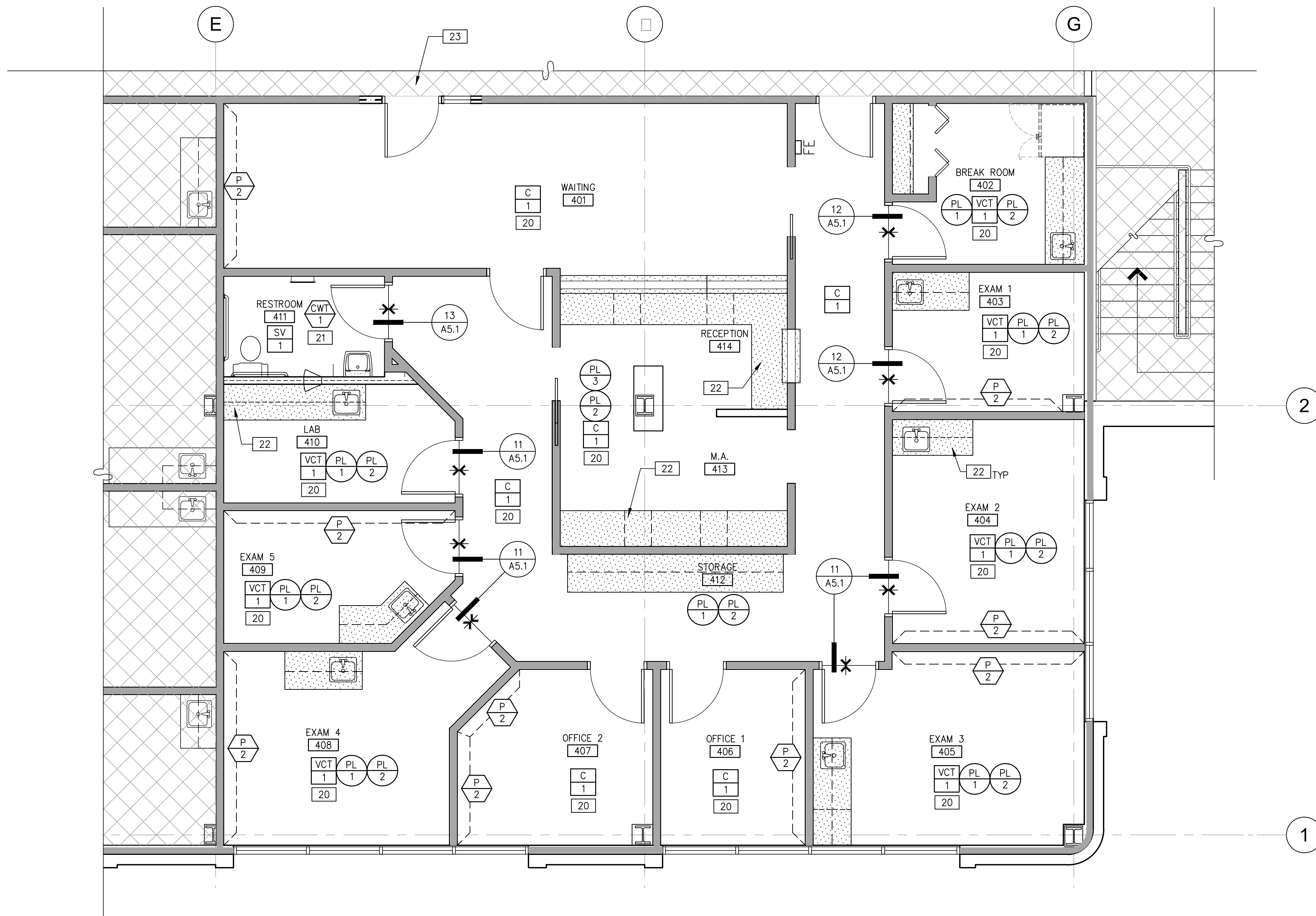

INISH PLAN  
SCALE: 1/4"=1'-0"

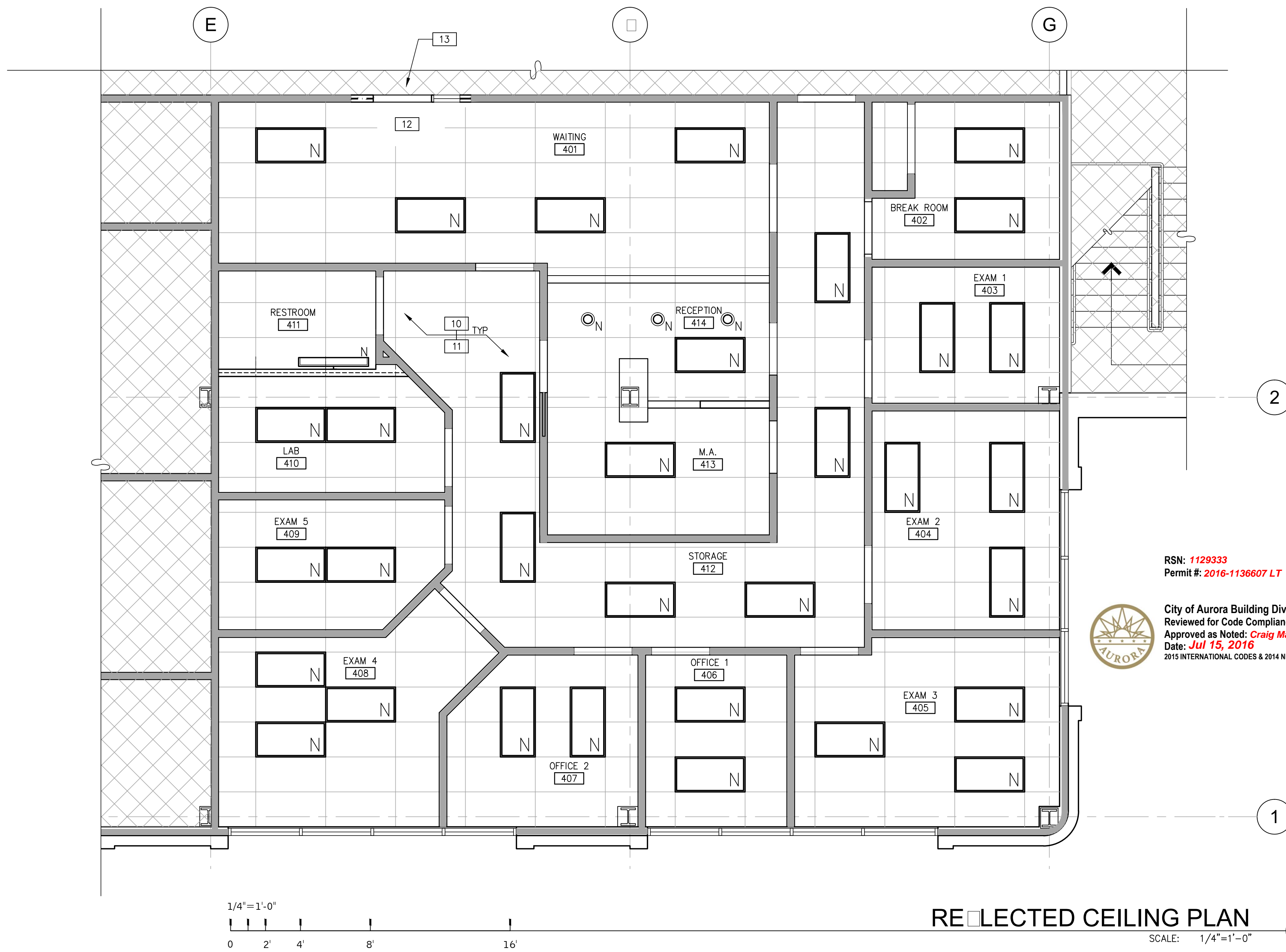

RELECTED CEILING PLAN  
SCALE: 1/4"=1'-0"

SEE SHEET A0.1 OR A0.2 FOR GENERAL NOTES

### RELECTED CEILING NOTES

- 10 REPLACE ALL EXISTING LIGHTING IN THIS ROOM/AREA WITH NEW 2x4 LED FIXTURES, U.O.N.
- 11 REPLACE ALL EXISTING CEILING TILES IN THIS ROOM/AREA WITH NEW ARMSTRONG DUNE 2x4 SECOND LOOK.
- 12 PATCH CEILING GRID & PROVIDE NEW TILE.
- 13 PATCH CORRIDOR CEILING AS REQUIRED.

### INISH NOTES

- 20 ROOMS TO RECEIVE PAINT (P-1) AND RUBBER BASE (RB-1), U.O.N.
- 21 SEE ENLARGED RESTROOM ELEVATIONS ON SHEET A4.1 FOR WALL FINISHES.
- 22 SEE MILLWORK ELEVATIONS ON SHEET A4.1 FOR COUNTERTOP AND CABINERY FINISHES.
- 23 PATCH CORRIDOR CARPET/WALL AS REQUIRED DUE TO NEW ENTRY.

### LEGENDS

INDICATES AREA NOT IN CONTRACT (N.I.C.)

### CEILING LEGEND

- EXISTING SUSPENDED CEILING SYSTEM THROUGHOUT TO REMAIN. PREP FOR "LIKE-NEW." REPLACE ALL CEILING TILES WITH NEW ARMSTRONG DUNE 2x4 SECOND LOOK.
- NEW 2'x4' LED LIGHT FIXTURE
- EXISTING WALL-MOUNTED 4' WRAP-AROUND FLUORESCENT LIGHT FIXTURE TO REMAIN.
- EXISTING RECESSED CIRCULAR DOWNLIGHT.

### SYMBOLS LEGEND

- INDICATES LINE OF FLOOR TRANSITION
- INDICATES LOCATION OF NON-TYPICAL WALL FINISH

### INISH LEGEND

#### WALL FINISHES

- ITEM: PAINT - TYPICAL THROUGHOUT, U.O.N.
- MFR: SHERWIN WILLIAMS
- COLOR/NO: WORLDLY GRAY SW7043
- FINISH: EGGSHELL
- ITEM: PAINT - ACCENT
- MFR: SHERWIN WILLIAMS
- COLOR/NO: STONEBRIAR SW7693
- FINISH: EGGSHELL

FOR ADDITIONAL INFORMATION AND REQUIREMENTS REGARDING PAINT SEE [www.waremalcomb.com/ws/09900-001.pdf](http://www.waremalcomb.com/ws/09900-001.pdf)

#### RUBBER BASE

- ITEM: RUBBER BASE
- MFR: JOHNSONITE
- COLOR/NO: 48 GREY
- SIZE: 4"
- STYLE: STRAIGHT @ CARPET / COVED @ RESILIENT FLOORING

#### PORCELAIN WALL TILE

- ITEM: PORCELAIN WALL TILE
- MFR: DAL TILE
- STYLE: FABRIQUE
- COLOR/NO: CREME LINEN P686
- SIZE: 6"x24"
- GROUT: LATIOTRETE - 90 LIGHT PEWTER

FOR ADDITIONAL INFORMATION AND REQUIREMENTS REGARDING CERAMIC TILE SEE [www.waremalcomb.com/ws/09310-001.pdf](http://www.waremalcomb.com/ws/09310-001.pdf)

#### FLOOR FINISHES

- ITEM: CARPET - TYPICAL THROUGHOUT, U.O.N.
- MFR: SHAW
- STYLE: SA205 SWITCH
- COLOR/NO: 03530 GAZE
- INSTALLATION: GLUE-DOWN

FOR ADDITIONAL INFORMATION AND REQUIREMENTS REGARDING CARPET SEE [www.waremalcomb.com/ws/09680-001.pdf](http://www.waremalcomb.com/ws/09680-001.pdf)

#### VINYL COMPOSITION TILE

- ITEM: VINYL COMPOSITION TILE - FIELD TILE
- MFR: ARMSTRONG
- COLOR/NO: STANDARD EXCELON
- SIZE: 51908 PEWTER

#### SHEET VINYL

- ITEM: SHEET VINYL
- MFR: PATACRAFT
- COLOR/NO: ORGANIC HUE - GRAVEL S30
- NOTE: PROVIDE 6" HIGH CONTINUOUS FLASH COVE

FOR ADDITIONAL INFORMATION AND REQUIREMENTS REGARDING RESILIENT FLOOR COVERING SEE [www.waremalcomb.com/ws/09650-001.pdf](http://www.waremalcomb.com/ws/09650-001.pdf)

#### MISCELLANEOUS FINISHES

- ITEM: PLASTIC LAMINATE - HORIZONTAL SURFACES, U.O.N.
- MFR: FORMICA
- COLOR/NO: ELEMENTAL CONCRETE
- ITEM: PLASTIC LAMINATE - VERTICAL SURFACES
- MFR: WILSONART
- COLOR/NO: LOWELL ASH
- ITEM: PLASTIC LAMINATE - HORIZONTAL SURFACES (RECEPTION & M.A.)
- MFR: FORMICA
- COLOR/NO: NEUTRAL WEFT
- ITEM: SOLID SURFACE MATERIAL - TRANSACTION
- MFR: CAMBRIA
- COLOR/NO: WINDERMERE

WARE MALCOMB  
Leading Design for Commercial Real Estate

architecture  
planning  
interior design  
graphics  
civil engineering  
1600 clampa st.  
suite 350  
aurora, colorado 80002  
p 720.488.2626



12-14-15

SPEC SUITE  
1411 S. POTOMAC ST, SUITE 440  
AURORA, CO 80012

### RELECTED CEILING PLAN AND INISH PLAN

DATE	REMARKS	DATE	REMARKS
12/14/15	ISSUE FOR PERMIT		
12/14/15	ISSUE FOR PERMIT		
6/28/16	CLIENT REVISIONS		

PA - PM:	E. ZABEL
DRAWN BY:	C.A.T.
JOB NO.:	DEN15-6178-00

SHEET  
A.1

W02 23 Jul 2016



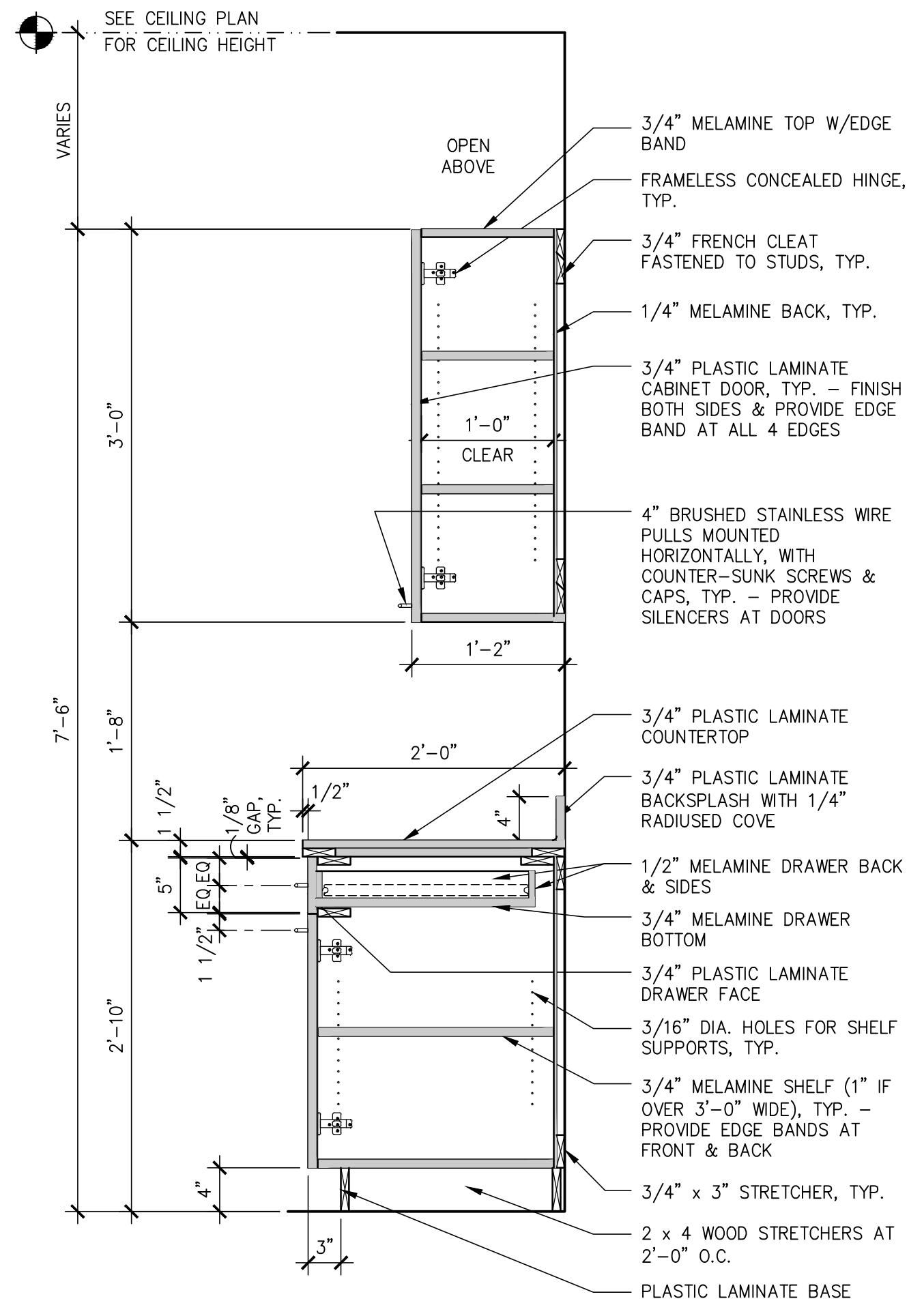

**MILLWORK CABINETRY NOTES:**

SEE SHEET A0.1 OR A0.2 OR GENERAL NOTES

FOR ADDITIONAL INFORMATION AND REQUIREMENTS REGARDING INTERIOR ARCHITECTURAL WOODWORK SEE [www.waremdcomb.com/ws/06402-001.pdf](http://www.waremdcomb.com/ws/06402-001.pdf)

1. ALL MILLWORK SHALL CONFORM TO THE CURRENT WOODWORK INSTITUTE STANDARDS [ CUSTOM GRADE / PREMIUM GRADE ] ALL CABINETRY SHALL CONFORM TO THE CURRENT WOODWORK INSTITUTE STANDARDS [ CUSTOM GRADE / PREMIUM GRADE ]
2. SHOP DRAWINGS FOR ALL CABINETRY AND MILLWORK ARE REQUIRED TO BE SUBMITTED TO ARCHITECT AND OWNER FOR APPROVAL PRIOR TO FABRICATION AND INSTALLATION.
3. ALL NOTES AND DETAILS FOR DETAIL 3/- ARE TYPICAL FOR THIS ENTIRE PAGE OF DETAILS, UNLESS OTHERWISE NOTED.
4. SEE ELEVATIONS FOR EXTERIOR FINISHES SPECIFICATIONS.
5. DOOR PULLS SHALL BE: 4" SATIN CHROMIUM WIRE PULLS.
6. COUNTERTOPS SHALL HAVE BACK-SPLASHES ONLY WHERE SHOWN ON ELEVATION.
7. CABINET INTERIORS SHALL BE WHITE MELAMINE, INCLUDING EDGES.
8. INTERIOR SHELVING SHALL BE COVERED IN WHITE MELAMINE.
9. DOORS SHALL BE OF FLUSH OVERLAY CONSTRUCTION.
10. DOORS EDGES SHALL BE EDGE BANDED TO MATCH THE FRONTS.
11. INTERIOR OF DOOR SHALL BE FACED WITH SAME MATERIAL AS THE FRONTS.
12. EACH CABINET DOOR TO BE NO LESS THAN 12" WIDE AND NO GREATER THAN 18" WIDE U.O.N.
13. (\*) VERIFY ALL EQUIPMENT CLEARANCES.

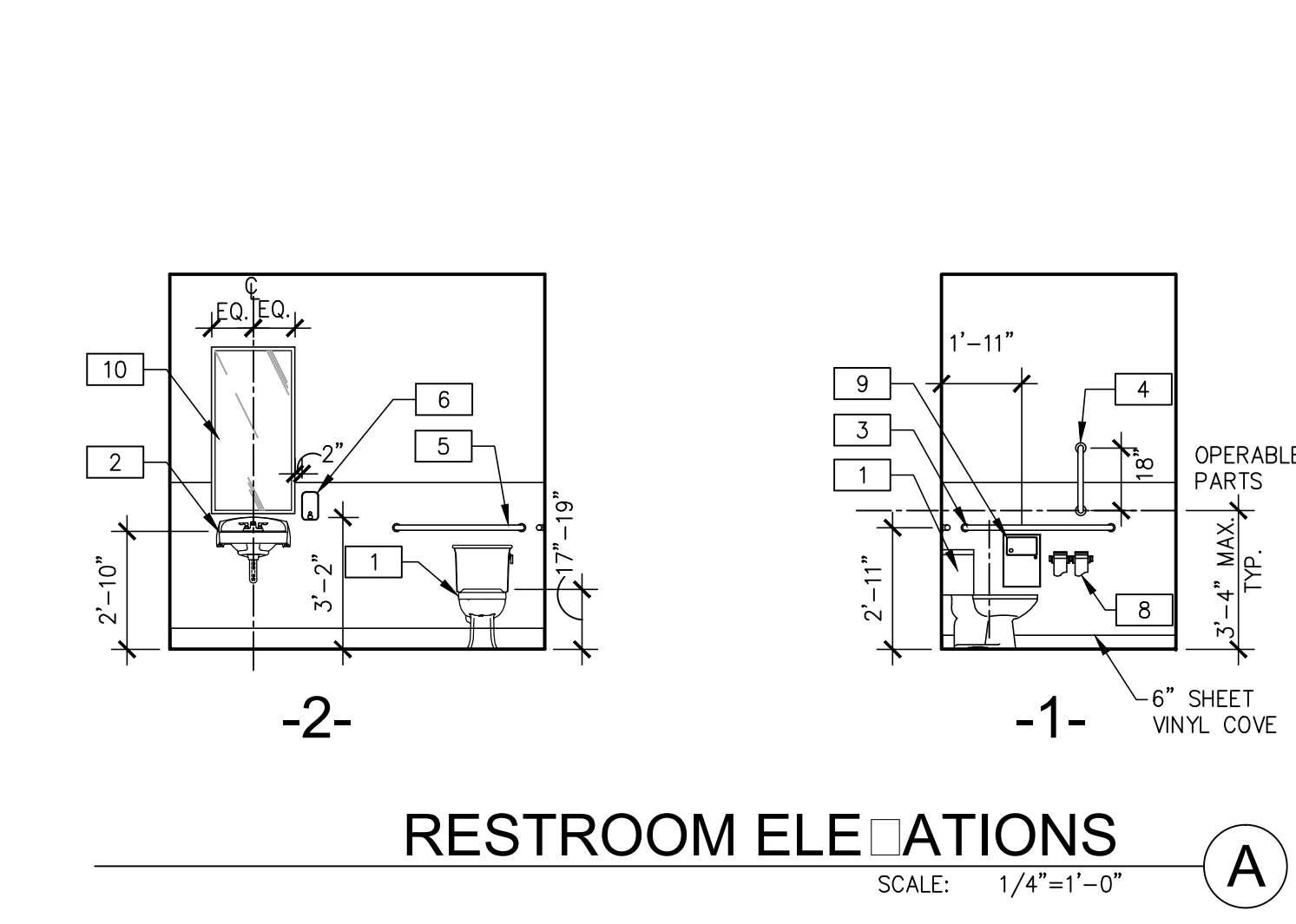
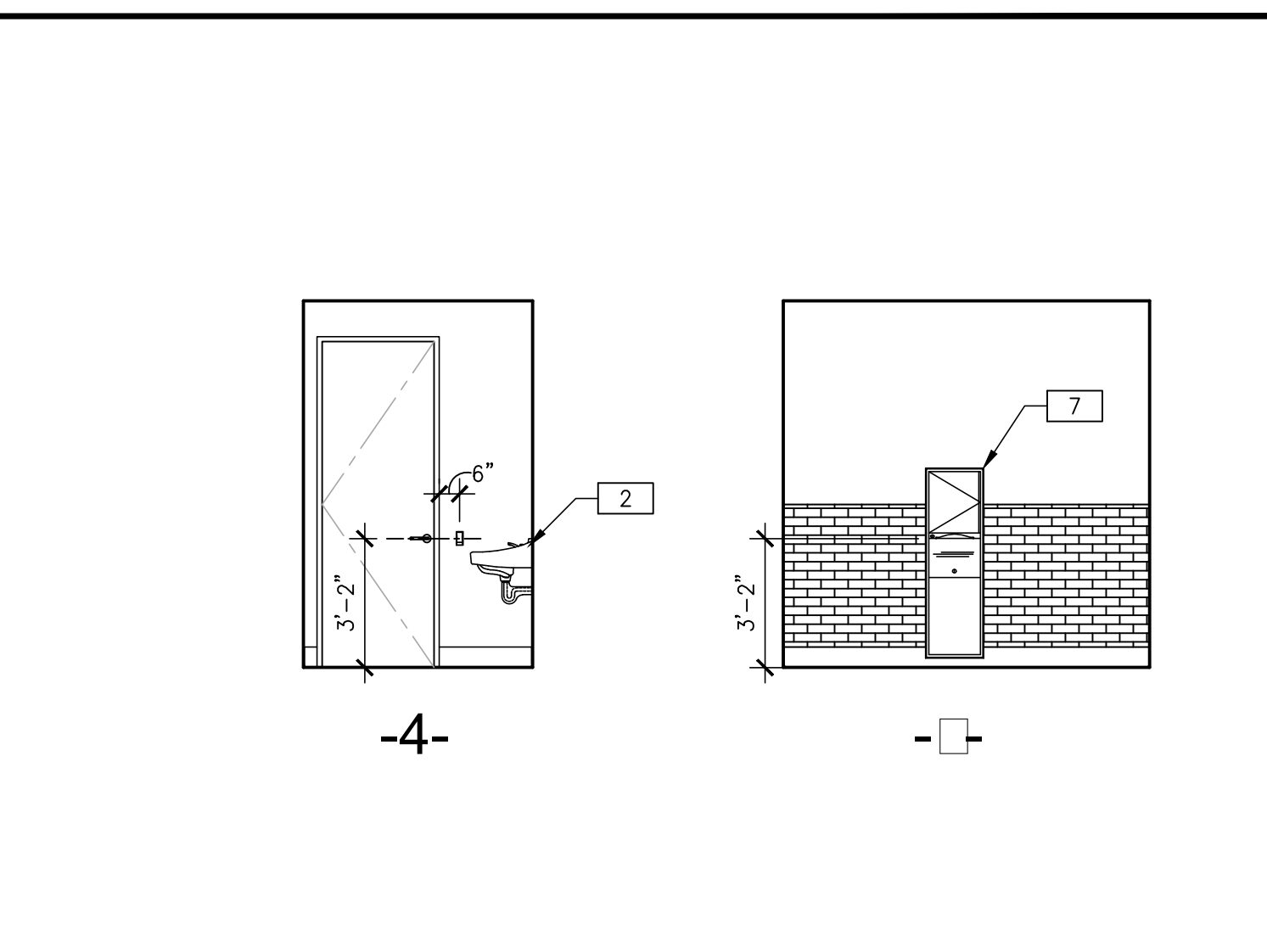
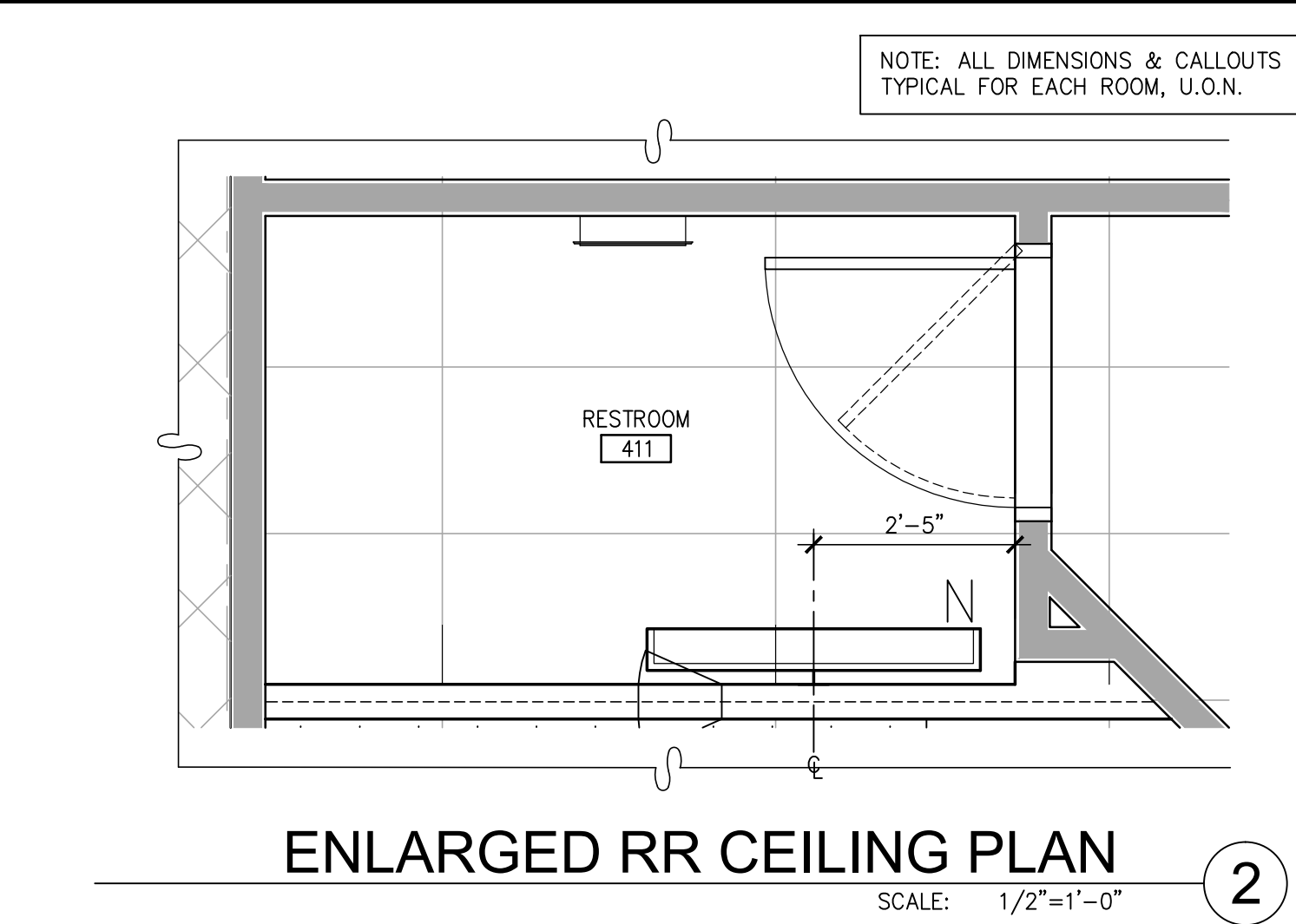
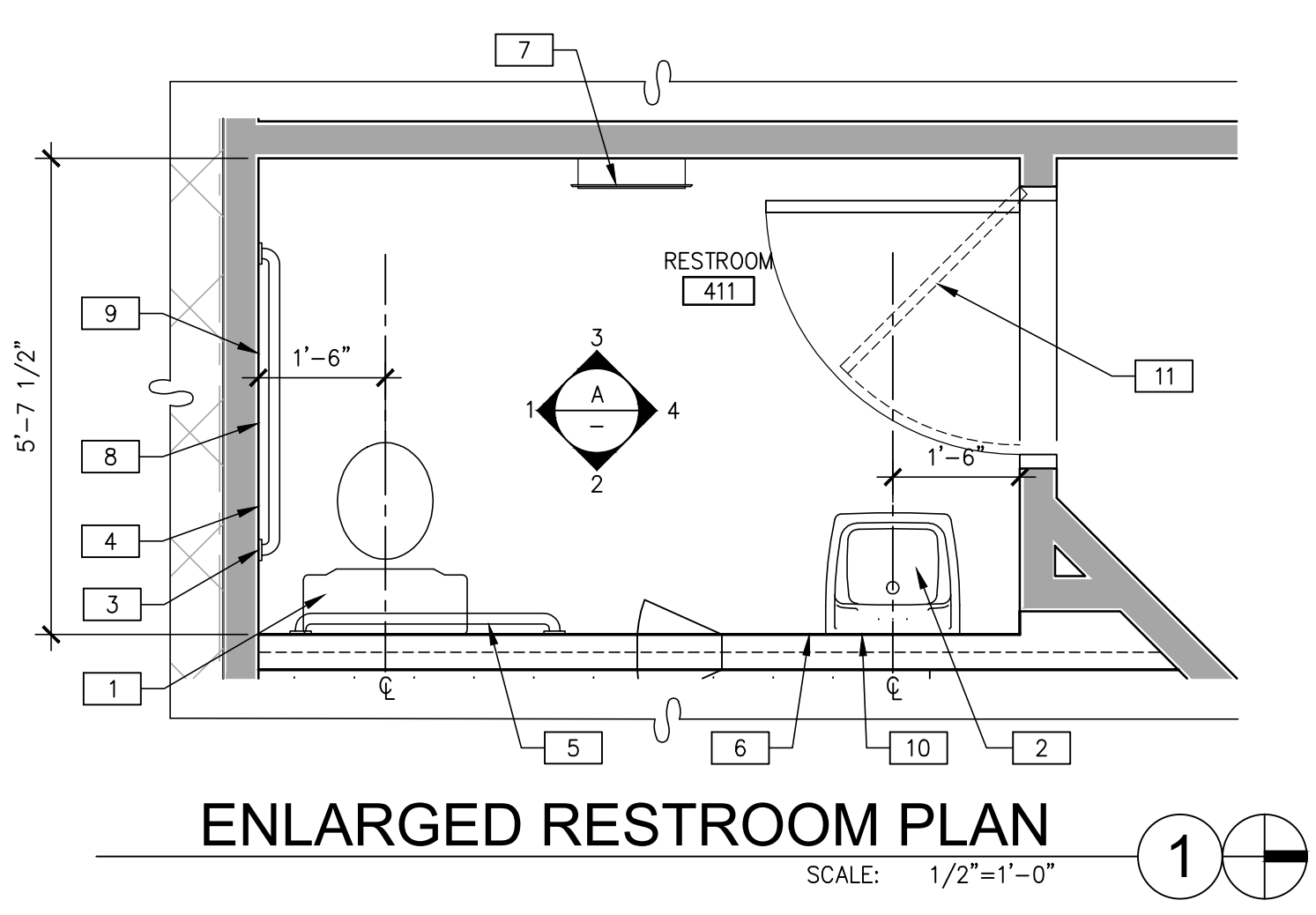
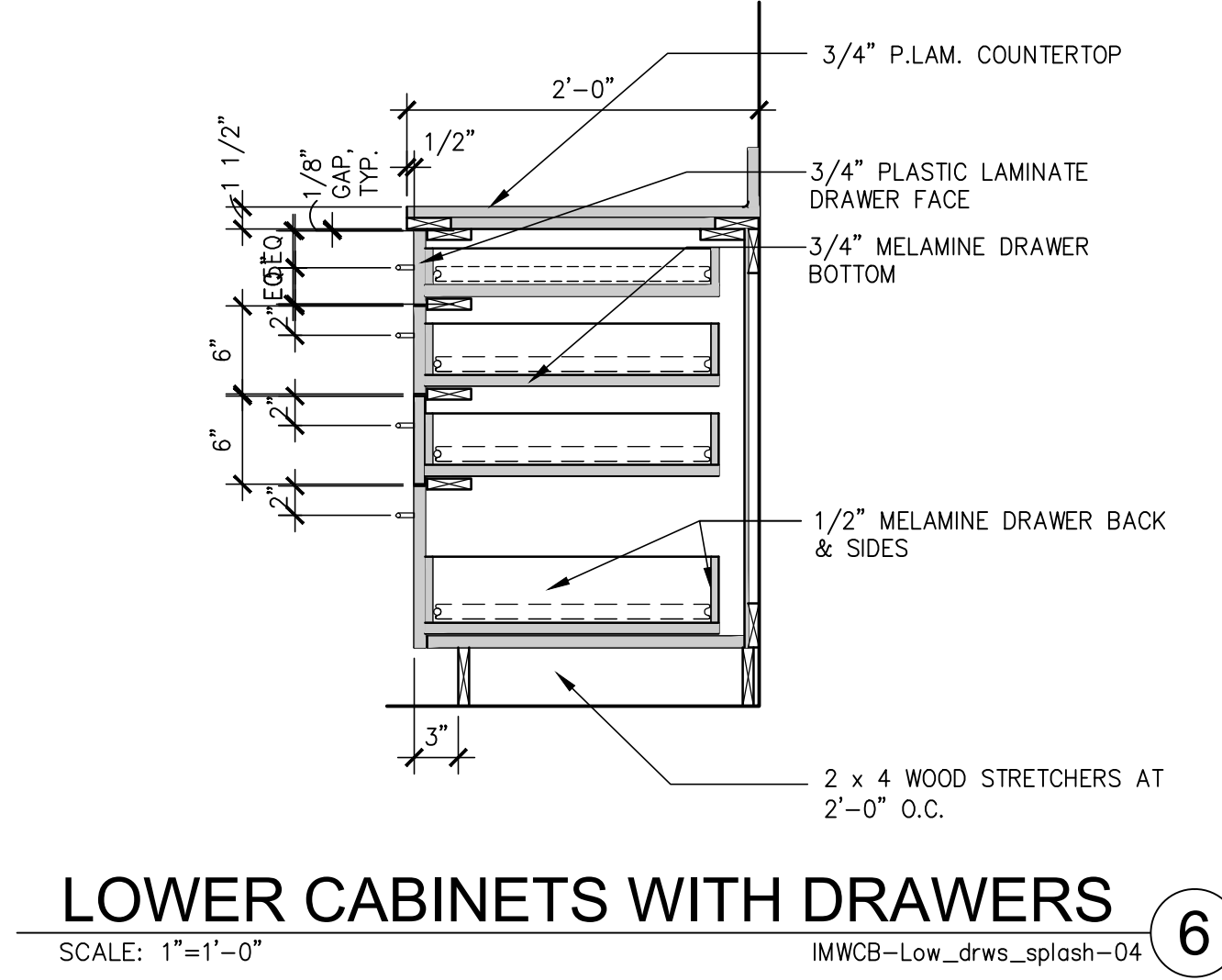
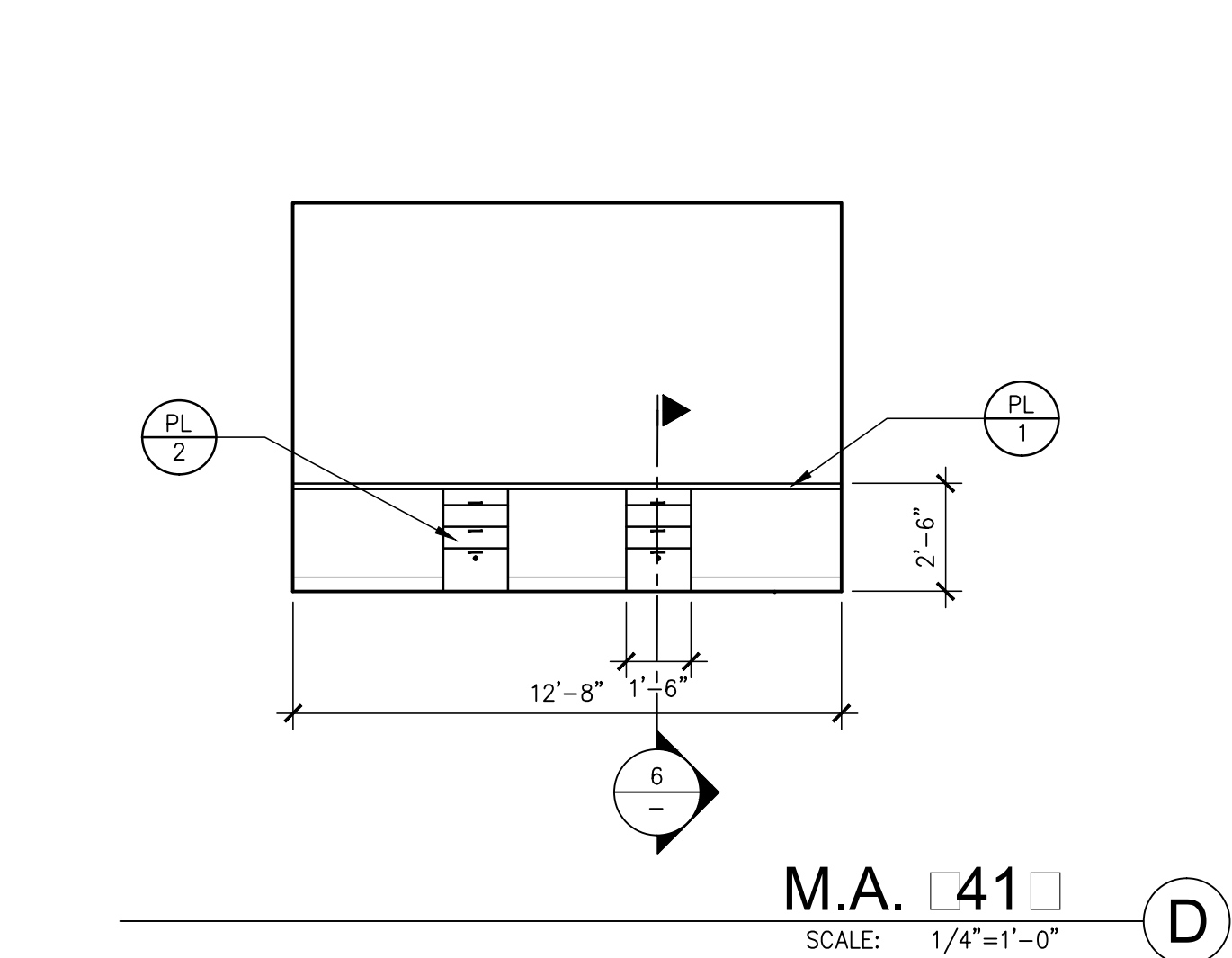
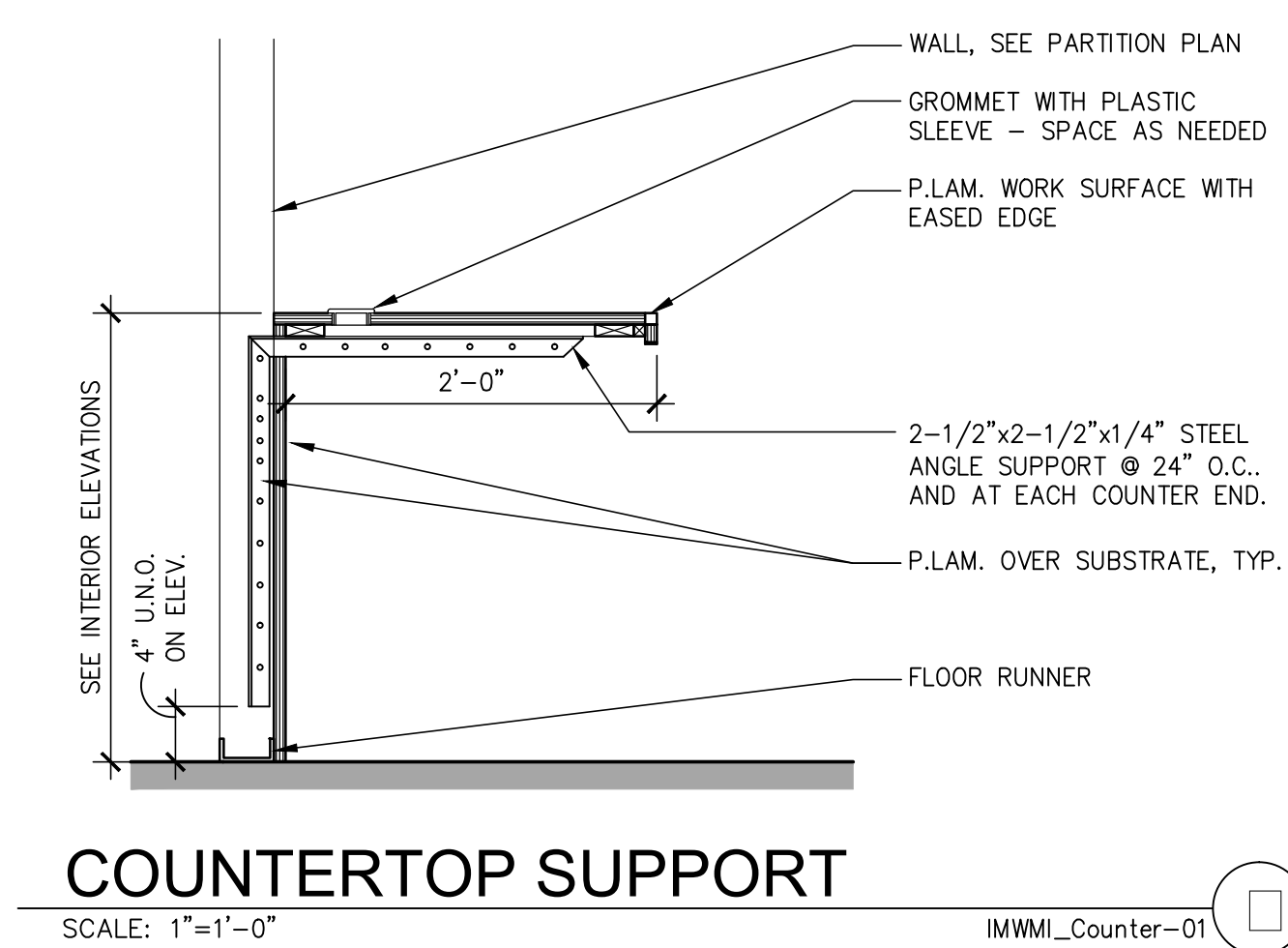
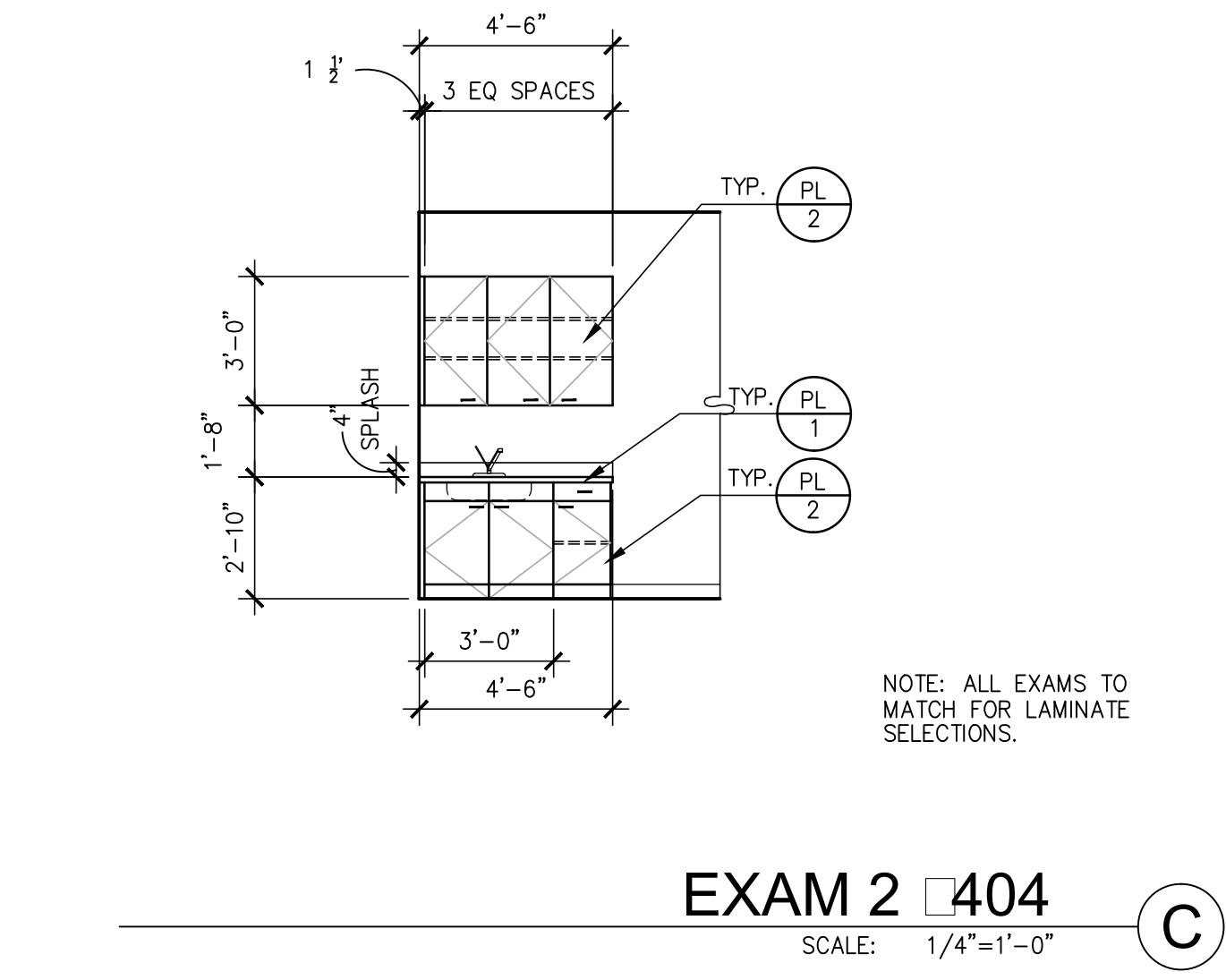
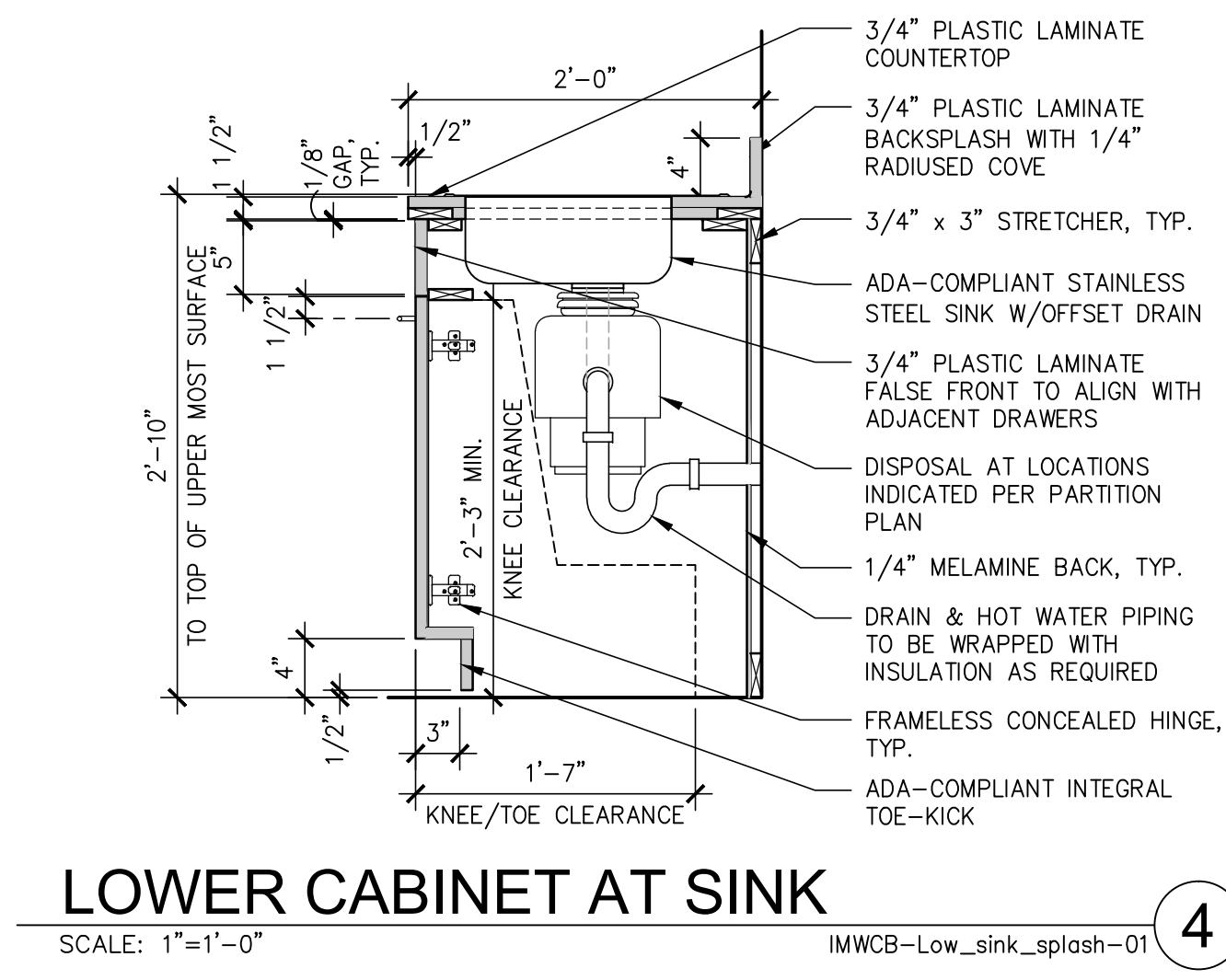
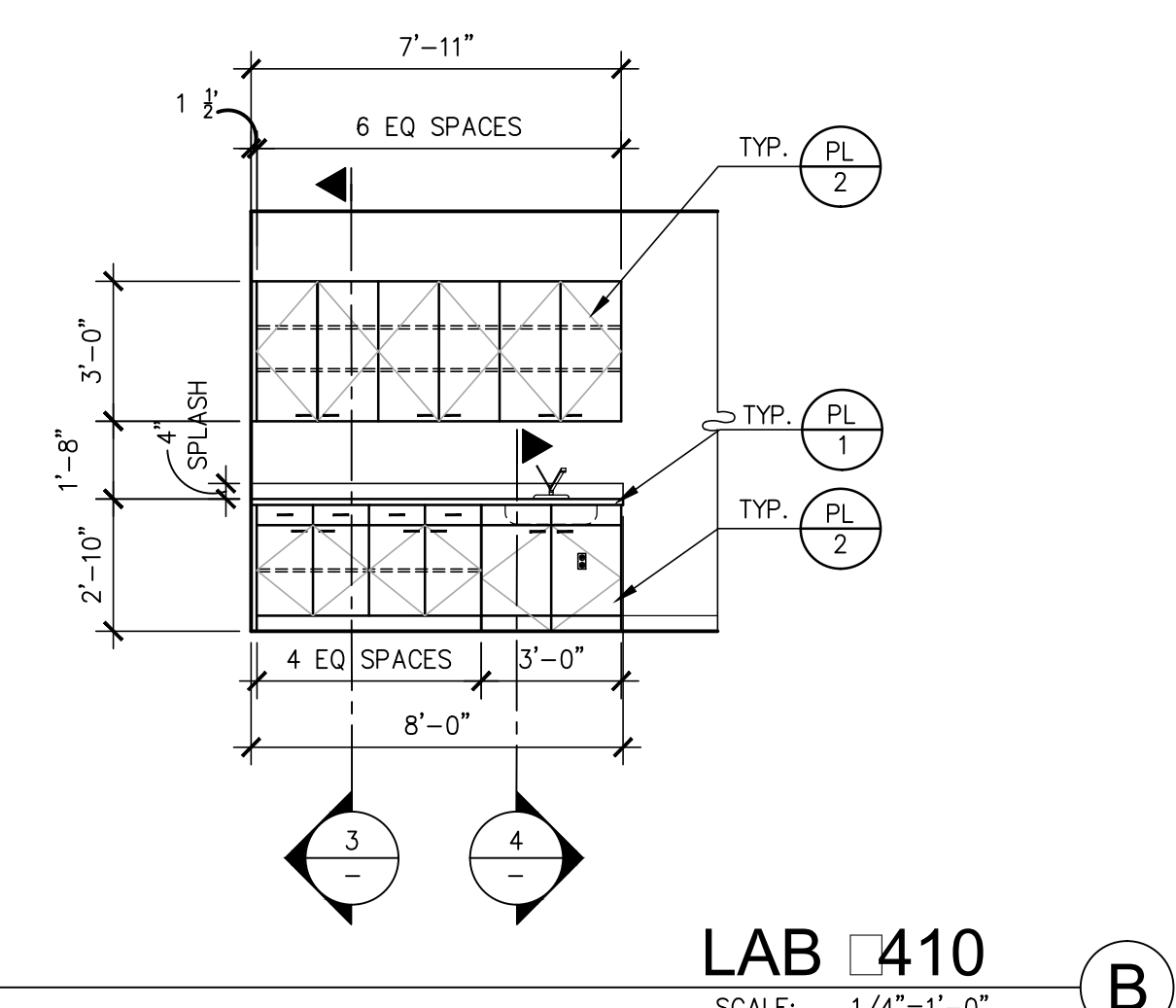

- SEE SHEET A0.1 OR A0.2 OR GENERAL NOTES
- SEE SHEET A0.1 OR RESTROOM ACCESSIBILITY NOTES
- RESTROOM NOTES**
- 1 WATER CLOSET - FULLY ACCESSIBLE, FLOOR-MOUNTED, TANK TYPE. INSTALL AT ACCESSIBLE HEIGHT. (SEE PLUMBING DRAWINGS FOR SPECIFICATIONS)
  - 2 LAVATORY - FULLY ACCESSIBLE, WALL-HUNG, SELF-RIMMING, PORCELAIN SINK WITH WRIST BLADE FAUCET CONTROLS. (SEE PLUMBING DRAWINGS FOR SPECIFICATIONS)
  - 3 REUSE 42" GRAB BAR - TOILET COMPARTMENT SIDE GRAB BAR.
  - 4 18" GRAB BAR - TOILET COMPARTMENT VERTICAL SIDE GRAB BAR - BOBRICK B-6806x18, 18L" X 1-1/2" DIAMETER GRAB-BAR WITH - BOBRICK B-2583 CONCEALED ANCHOR PLATES.
  - 5 REUSE 36" GRAB BAR - TOILET COMPARTMENT REAR GRAB BAR.
  - 6 SOAP DISPENSER - WALL-MOUNTED - BOBRICK B-2112 (OR EQUAL).
  - 7 PAPER TOWEL DISPENSER, SURFACE MOUNTED - BOBRICK B-262 (OR EQUAL)
  - 8 DOUBLE-ROLL TOILET TISSUE DISPENSER - SURFACE-MOUNTED, BOBRICK B-2740.
  - 9 SANITARY NAPKIN DISPOSAL - SURFACE-MOUNTED, BOBRICK B-254.
  - 10 REUSE MIRROR AT SINK.
  - 11 ADA UNISEX WALL-MOUNTED SIGNAGE. SEE DETAIL 14 ON SHEET A0.3.

**WARE MALCOMB**  
Leading Design for Commercial Real Estate

architecture  
planning  
interior design  
graphics  
civil engineering  
1600 clampa st.  
suite 250  
denver, colorado 80202  
p 720.488.2626

**OF**  
NATHAN  
SHAKEN  
306199  
LICENSED ARCHITECT

12-14-15

**SPEC SUITE**  
1411 S. POTOMAC ST, SUITE 440  
AURORA, CO 80012

ENLRGD RR PLAN ELE AND MILLWORK ELE DETLS	
DATE	REMARKS
12/14/15	ISSUE FOR PERMIT
6/28/16	CLIENT REVISIONS

PA - PM:	E. ZABEL
DRAWN BY:	C.A.T
JOB NO.:	DEN15-6178-00

SHEET  
**A4.1**

W04 29-Jul-2016







## MECHANICAL SHEET INDEX

M2.0

ABBR	SYMBOL	DESCRIPTION
SA		EXISTING SUPPLY AIR
RA		EXISTING RETURN AIR
EA		EXISTING EXHAUST AIR
OA		EXISTING OUTSIDE AIR
SA		SUPPLY AIR
RA		RETURN AIR
EA		EXHAUST AIR
OA		OUTSIDE AIR
S		SPACE TEMP SENSOR
T-STAT		THERMOSTAT
MVD		MANUAL VOLUME DAMPER
UNO		UNLESS NOTED OTHERWISE
AFF		ABOVE FINISHED FLOOR
E		EXISTING
D		DEMO
R		RELOCATED
		POINT OF CONNECTION NEW TO EXISTING
		ITEMS TO BE DEMOLISHED

② PROVIDE WITH FAN SPEED CONTROLLER MOUNTED ON UNIT, AND REVERSE ACTING THERMOSTAT SET TO COME ON AT 75 DEG. F. AND OFF AT 70 DEG. F.

JUNE 28, 2016

**SHEET**

MO.0

Wed. 29 Jun 2016



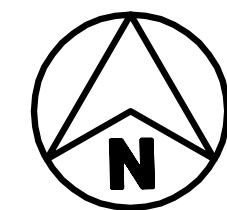

1  
M1.0

- ① EXISTING SUPPLY DIFFUSER TO REMAIN. (TYPICAL)
- ② REMOVE EXISTING SUPPLY DIFFUSER AND ASSOCIATED DUCT. CAP TAP AT MAIN AND SEAL AIRTIGHT. RETAIN DIFFUSER TO BE REINSTALLED DURING NEW CONSTRUCTION PHASE OF JOB.
- ③ EXISTING RETURN GRILLE TO REMAIN. (TYPICAL)
- ④ EXISTING TEMPERATURE SENSOR TO REMAIN.
- ⑤ EXISTING FAN TERMINAL TO REMAIN.
- ⑥ EXISTING VAV BOX TO REMAIN.
- ⑦ EXISTING TRANSFER OPENING ABOVE CEILING TO REMAIN.

**WARE MALCOMB**  
Leading Design for Commercial Real Estate

architecture  
planning  
interiors  
graphics  
civil engineering

1600 champa st.  
suite 350  
denver, colorado  
p 720.488.2626

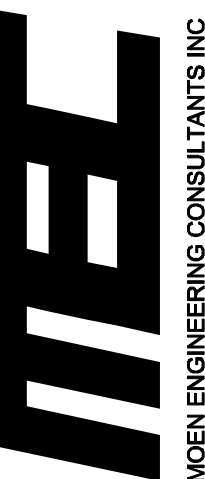

2828 SPEER BLVD. SUITE 210  
DENVER, CO 80211  
P: (303)907-4285

**SPEC SUITE**  
1411 S. POTOMAC ST, SUITE 440

AURORA, CO

[illegible]

DATE: A / PM:	CNB
DRAWN BY:	CNB
DB NO.:	DEN15-6178-00

SHEET

M1.0

RSN: **1129333**  
Permit #: **2016-1136607 LT**

 City of Aurora Building Division  
Reviewed for Code Compliance  
Approved as Noted: **Craig Macy**  
Date: **Jul 15, 2016**  
2015 INTERNATIONAL CODES & 2014 NEC



JUNE 28, 2016



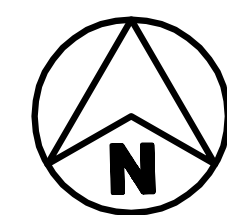

$$1/4'' = 1' - 0''$$

1  
M1.0

- WARE MALCOMB**  
Leading Design for Commercial Real Estate

architecture  
planning  
interiors  
graphics  
civil engineering

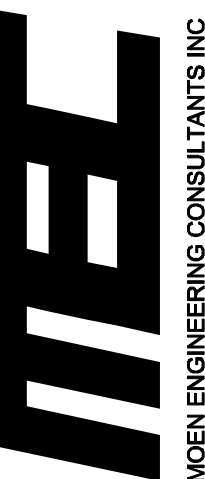
1600 champa st.  
suite 350  
denver, colorado  
p 720.488.2626



2828 SPEER BLVD. SUITE 210  
DENVER, CO 80211  
P: (303)907-4285

1411 S. POTOMAC ST, SUITE 440

AURORA, CO

[illegible]

A / PM:	CNB
DRAWN BY:	CNB
DOB NO.:	DEN15-6178-00

EET

M2.0

JUNE 28, 2016

RSN: 1129333  
Permit #: 2016-1136607 LT

This sheet of drawings has not been reviewed for code compliance.





ALL WETTED PARTS USED TO CONVEY WATER ANTICIPATED FOR HUMAN CONSUMPTION SHALL BE CERTIFIED LEAD-FREE IN COMPLIANCE WITH NSF/ANSI-372 OR NSF/ANSI 61G.

WATER PIPING ABOVE GRADE SHALL BE TYPE L, HARD DRAWN COPPER WITH WROUGHT COPPER FITTINGS SOLDERED WITH 95-5 TIN-ANTIMONY SOLDER OR BRAZED WITH SILVER BASED FILLER METAL.

WATER PIPING SHALL BE TESTED WITH WATER AT 125 PSIG. TEST PRESSURE SHALL BE MAINTAINED FOR A MINIMUM OF 30 MINUTES WITH NO LOSS. DOMESTIC WATER PIPING SHALL BE DISINFECTED IN ACCORDANCE WITH THE REQUIREMENTS OF THE JURISDICTIONAL HEALTH AND PLUMBING CODES.

ABOVE GRADE SOIL, WASTE, VENT AND STORM DRAIN PIPING SHALL BE NO-HUB, CAST IRON. INSTALLATION SHALL BE IN ACCORDANCE WITH MANUFACTURER'S RECOMMENDATIONS.

SOIL AND WASTE PIPING 2-1/2" AND SMALLER SHALL BE SLOPED 1/4" PER FOOT AND PIPING 3" AND LARGER SHALL BE SLOPED 1/8" PER FOOT UNLESS NOTED OTHERWISE ON DRAWINGS.

WALL CLEANOUTS FOR WASTE PIPING SHALL BE FURNISHED AND INSTALLED BELOW SINKS, LAVATORIES AND URINALS IN ACCORDANCE WITH APPLICABLE SECTIONS OF THE JURISDICTIONAL PLUMBING CODE. FLOOR/GRADE CLEANOUTS FOR WASTE PIPING SHALL BE FURNISHED AND INSTALLED IN ACCORDANCE WITH APPLICABLE SECTIONS OF THE JURISDICTIONAL PLUMBING CODE.

SOIL, WASTE, VENT AND STORM DRAIN PIPING SHALL BE TESTED WITH WATER UNDER PRESSURE EQUIVALENT TO THE HIGHEST POINT AND 10' MINIMUM. THE SYSTEM OR PORTION THEREOF SHALL BE UNDER PRESSURE FOR A MINIMUM OF 15 MINUTES BEFORE INSPECTION.

DOMESTIC WATER AND STORM PIPING SHALL BE INSULATED WITH NONCOMBUSTIBLE, PREFORMED, FIBERGLASS, PIPE INSULATION WITH A CONDUCTIVITY (K-VALUE) LESS THAN 0.27 AT 75°F AND A FLAME SPREAD/ SMOKE DEVELOPED RATING OF 25/50 OR LESS. INSULATION SHALL HAVE A KRAFT REINFORCED FOIL VAPOR BARRIER WITH SELF-SEALING ADHESIVE JOINTS. INSULATION AT HANGERS AND CLAMPS SHALL BE OF HIGH DENSITY INSULATING MATERIAL. INSULATED PIPING EXPOSED TO VIEW SHALL BE COVERED AND FINISHED WITH A 30 MIL THICK PVC JACKET.

PIPE INSULATION SCHEDULE  
DOMESTIC COLD WATER COPPER PIPING = 1/2" THICK INSULATION  
DOMESTIC HOT WATER SUPPLY COPPER PIPING = 1" THICK INSULATION

\* RUN-OUTS TO INDIVIDUAL FIXTURES DO NOT NEED TO BE INSULATED

WATER HAMMER ARRESTERS EQUAL TO SIOUX CHIEF HYDRA-RESTER SHALL BE FURNISHED AND INSTALLED ON HOT AND COLD WATER PIPING SYSTEMS IN ACCORDANCE WITH MANUFACTURER'S INSTALLATION REQUIREMENTS. WATER HAMMER ARRESTERS SHALL BE PDI CERTIFIED AND ANSI APPROVED.

PIPE HANGERS FOR INSULATED PIPE SIZES 1/2" TO 1-1/2" SHALL BE ADJUSTABLE, STEEL, BAND TYPE. SHIELDS SHALL BE USED WHERE HANGER SUPPORTS INSULATED PIPE. SHIELDS SHALL BE 18 GAGE GALVANIZED STEEL OVER INSULATION 180 DEGREES AND A MINIMUM OF 12 INCHES LONG. PIPE HANGERS FOR BARE PIPE SHALL BE ADJUSTABLE, MALLEABLE STEEL, SPLIT RING TYPE. BARE COPPER PIPE SHALL BE PROTECTED FROM CORROSION BY TRISOLATOR OR OTHER PROTECTIVE HANGERS SHALL BE PROVIDED AT INTERVALS IN ACCORDANCE WITH THE JURISDICTIONAL PLUMBING CODE. PIPING SHALL BE PROVIDED WITH SEISMIC RESTRAINTS IN ACCORDANCE WITH THE SMACNA SEISMIC RESTRAINT MANUAL - GUIDELINES FOR MECHANICAL SYSTEMS.

PENETRATIONS OF FIRE RATED WALLS OR FLOORS BY PIPE SHALL BE SEALED BY A FIRESTOPPING SYSTEM UL LISTED FOR THE APPLICATION. PENETRATION SEAL MATERIALS SHALL BE INSTALLED IN ACCORDANCE WITH PRINTED INSTRUCTIONS OF THE UL FIRE RESISTANCE DIRECTORY AND MANUFACTURERS INSTRUCTIONS. FIRESTOPPING SYSTEM SHALL BE EQUAL TO 3. FIRE BARRIER. FIRESTOPPING MATERIAL SHALL BE CAULK OR PUTTY TYPE.

CHROME PLATED ESCUTCHEONS SHALL BE PROVIDED AT PIPE SLEEVES FOR EXPOSED BARE PIPE.

1. ALL WORK SHALL BE INSTALLED IN ACCORDANCE WITH ALL APPLICABLE STATE CODES, LOCAL CODES, AND OWNER'S STANDARDS INDICATED BY THE CONSTRUCTION DOCUMENTS.
2. PLUMBING DRAWINGS ARE DIAGRAMMATIC AND DO NOT NECESSARILY INDICATE EVERY REQUIRED OFFSET, FITTING, ETC. DRAWINGS ARE NOT TO BE SCALED FOR DIMENSIONS. TAKE ALL DIMENSIONS FROM ARCHITECTURAL DRAWINGS, CERTIFIED EQUIPMENT DRAWINGS AND FROM THE STRUCTURE ITSELF BEFORE FABRICATING ANY WORK. VERIFY ALL SPACE REQUIREMENTS COORDINATING WITH OTHER TRADES, AND INSTALL THE SYSTEMS IN THE SPACE PROVIDED WITHOUT EXTRA CHARGES TO THE OWNER.
3. CONTRACTOR SHALL COORDINATE WORK INDICATED WITH MECHANICAL, ELECTRICAL, FIRE PROTECTION, STRUCTURAL, CIVIL, AND ARCHITECTURAL DIVISIONS. CONTRACTOR SHALL VERIFY SIZE & LOCATION OF EXISTING UTILITIES PRIOR TO COMMENCING WORK, COORDINATE WITH OTHER TRADES AND MAKE FINAL CONNECTION.
4. PROVIDE ALL EQUIPMENT SCHEDULED OR INDICATED ON THE DRAWINGS BUT NOT INCLUDED WITHIN THE SPECIFICATIONS INCLUDING ANY REQUIRED BUT NOT LISTED MISC ITEMS REQUIRED TO PROVIDE COMPLETE OPERATIONAL SYSTEMS AS INDICATED WHETHER SPECIFICALLY CALLED FOR OR NOT. INSTALLATION SHALL CONFORM TO MANUFACTURERS RECOMMENDATIONS AND APPLICABLE CODES. PROVIDE SUBMITTALS FOR ALL PROPOSED FIXTURES, EQUIPMENT AND MATERIALS TO BE UTILIZED.
5. ITEM DESIGNATIONS INDICATED HEREON ARE FOR PURPOSES OF THESE DOCUMENTS ONLY. CONTRACTOR SHALL VERIFY WITH OWNERS REPRESENTATIVE ACTUAL "TAGGING" INFORMATION TO BE PROVIDED FOR EACH ITEM OF MECHANICAL EQUIPMENT PRIOR TO NAMEPLATE ORDER RELEASE.
6. PROVIDE CLEANOUTS WHERE INDICATED ON DRAWINGS OR AS REQUIRED BY JURISDICTIONAL PLUMBING CODE.
7. CLEAN, TEST, AND SANITIZE ALL PLUMBING IN ACCORDANCE WITH REQUIREMENTS OF JURISDICTIONAL PLUMBING AND HEALTH CODES.
8. WHERE PIPES PASS THROUGH FIRE-RATED FLOOR OR WALLS, SEAL WITH MATERIALS EQUAL TO 3M FIRE BARRIER, MEETING TESTING PER ASTM-E-814 (UL 1479). USE CAULK OR PUTTY TYPE. ALL EXTERIOR WALL AND ROOF PENETRATIONS SHALL BE SEALED WATERPROOF.
9. AT THE COMPLETION OF THE WORK AND PRIOR TO FINAL ACCEPTANCE, ALL PARTS OF THE WORK INSTALLED UNDER THIS SPECIFICATION SHALL BE THOROUGHLY CLEANED.
10. ALL EQUIPMENT, MATERIALS, AND INSTALLATION IS TO BE WARRANTED FOR ONE YEAR TO BE FREE FROM DEFECT. PROVIDE WRITTEN WARRANTY TO OWNER.
11. THE OWNER AND ENGINEER ARE NOT RESPONSIBLE FOR THE CONTRACTOR'S SAFETY PRECAUTIONS OR TO PERMS, METHODS, TECHNIQUES, CONSTRUCTION SEQUENCES, OR PROCEDURES REQUIRED TO MEET HIS WORK.
12. THIS CONTRACTOR SHALL FIELD VERIFY LOCATIONS AND SIZES OF ALL EXISTING EQUIPMENT, DUCTWORK, PIPING, ELECTRICAL CONDUIT, STRUCTURAL MEMBERS, ETC., PRIOR TO STARTING OF CONSTRUCTION. COORDINATE CONFLICTS WITH THE GENERAL CONTRACTOR.
13. THIS CONTRACTOR SHALL COORDINATE ALL REQUIRED EXISTING BUILDING SERVICE SYSTEM OUTAGES WITH BUILDING MANAGEMENT.
14. ALL PLUMBING SYSTEMS ARE REQUIRED TO BE INSTALLED PER BASE BUILDING REQUIREMENTS, LOCAL AND STATE JURISDICTIONAL CODES, ORDINANCES, AND APPLICABLE REGULATIONS.
15. SAWCUT/CORE DRILL EXISTING FLOOR AS REQUIRED FOR INSTALLATION OR CAPPING OF WASTE AND VENT PIPING. PATCH AND REPAIR TO MATCH EXISTING.
16. PATCH AND REPAIR TO MATCH EXISTING, ANY WALL/CEILINGS TO BE ACCESSED TO ROUTE PIPING.
17. EXISTING PLUMBING AND EQUIPMENT TO REMAIN IS SHOWN LIGHT. NEW PLUMBING AND EQUIPMENT IS SHOWN HEAVY. EXISTING PLUMBING AND EQUIPMENT TO BE REMOVED IS SHOWN WITH A HATCH OVER THE ITEM.

[illegible][illegible]

MARK	DESCRIPTION	MFR/MODEL	ROUGH-IN (INCHES)					NOTES
			HW	CW	V	TRAP	S/W	
<u>S-1</u>	15" WIDE X 17-1/2" LONG X 6" DEEP SINGLE COMPARTMENT SELF RIMMING SINK CONSTRUCTED OF 18 GAUGE SOUND DAMPENED STAINLESS STEEL WITH HOLE DRILLINGS TO MEET FAUCET SPECIFICATIONS. PROVIDE STAINLESS STEEL BASKET STRAINER, CHROME PLATED BRASS P-TRAP AND WASTE ARM, 1/2" NOM. COMP. X 3/8" NOM. COMP. CHROME PLATED ANGLE STOPS WITH WHEEL HANDLES, CHROME PLATED FLEXIBLE SEAMLESS COPPER TUBE SUPPLIES, AND (1) PIECE SET SCREW TYPE CHROME PLATED CAST BRASS ESCUTCHEONS AT WALL PENETRATIONS. FAUCET TO BE OF CHROME PLATED CAST BRASS CONSTRUCTION WITH 2.2 GPM VANDAL RESISTANT AERATOR AND CERAMIC DISK CARTRIDGE TYPE VALVE. ALL TRIM TO BE CHROME PLATED COPPER OR BRASS.	SINK = ELKAY #LRAD-1517 OR EQUAL BY JUST, MOEN FAUCET = AMER. STD. #2475F OR EQUAL BY KOHLER, DELTA, SYMONS, CHICAGO STRAINER = ELKAY #LK35 OR EQUAL BY BRASSCRAFT, DEARBORN BRASS, KOHLER, AMER. STD., DELTA, CHICAGO, T&S BRASS, PROFLO	1/2	1/2	1/2	1/2	1/2	
<u>WB-1</u>	COLD ROLLED STEEL RECESSED WALL BOX WITH WHITE POWDER COAT FINISH, DOMESTIC WATER SUPPLY AND SHUT-OFF VALVE FOR COLD WATER SUPPLY.	ICE MACHINE SUPPLY WALL BOX = GUY GRAY MIB OR EQUAL BY SPECIALTY PRODUCTS, SIOUX CHIEF	--	1/2	--	--	--	

RSN: 1129333  
Permit #: 2016-1136607 LT

This sheet of drawings has not been reviewed for code compliance.



JUNE 28, 2016

**WARE MALCOMB**  
Leading Design for Commercial Real Estate

architecture  
planning  
interiors  
graphics  
civil engineering

1600 champa st.  
suite 350  
denver, colorado  
720.488.2626

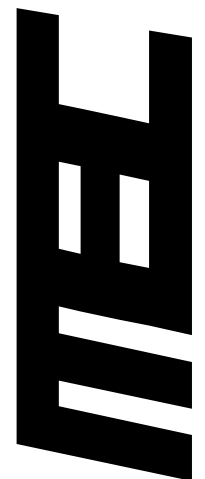

MOEN ENGINEERING CONSULTANTS INC  
2828 SPEER BLVD. SUITE 210  
DENVER, CO 80211  
P: (303)907-4285

**SPEC SUITE**  
1411 S. POTOMAC ST, SUITE 440  
AURORA, CO

[illegible]

PA / PM:	CNB
DRAWN BY:	CNB
JOB NO.:	DEN15-6178-00

SHEET

P0.0

Wed. 29 Jun 2016



S:\Dropbox (MEC)\MEC JOBS\2015\2015-093-01 1411 S POTOMAC SPEC SUITE 440\DRAWINGS\PLUMBING\P10.dwg

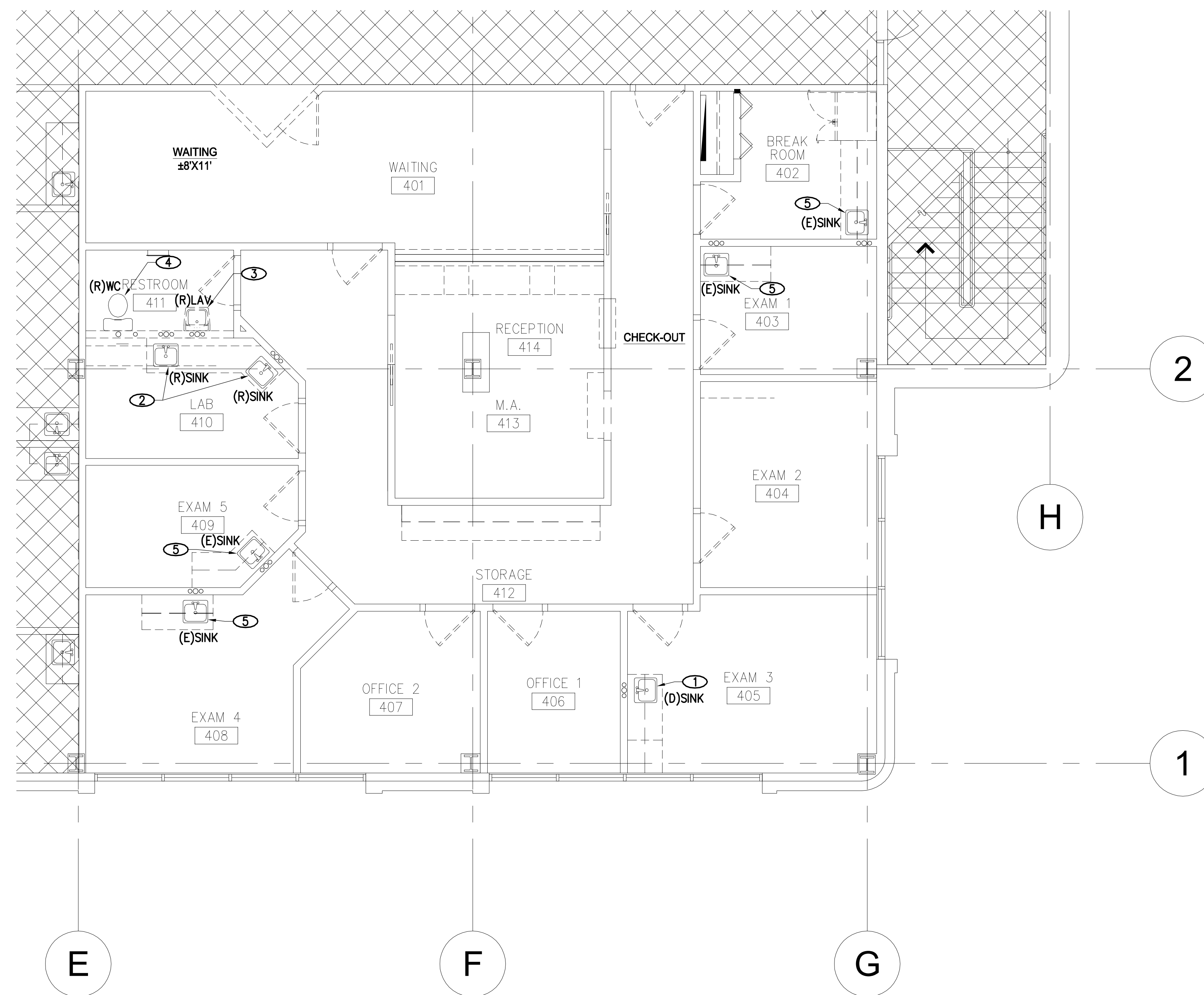

## NOTES

- ① DEMO EXISTING SINK AND DISCARD. CAP HW, CW AND WW ROUGH-INS FOR FUTURE SINK.
- ② REMOVE EXISTING SINK. CAP EXISTING HW, CW, W AND V PIPING IN CEILING SPACE FOR FUTURE CONNECTION. RETAIN SINK FOR REINSTALLATION.
- ③ REMOVE EXISTING LAV AND RETAIN FOR REINSTALLATION. CAP EXISTING HW, CW, W AND V PIPING IN CEILING SPACE FOR FUTURE CONNECTION.
- ④ REMOVE EXISTING WC AND RETAIN FOR REINSTALLATION. CAP EXISTING HW, CW, W AND V PIPING IN CEILING SPACE FOR FUTURE CONNECTION.
- ⑤ EXISTING SINK TO REMAIN.

**WARE MALCOMB**  
Leading Design for Commercial Real Estate

architecture  
planning  
interiors  
graphics  
civil engineering

1600 champa st.  
suite 350  
denver, colorado  
p 720.488.2626

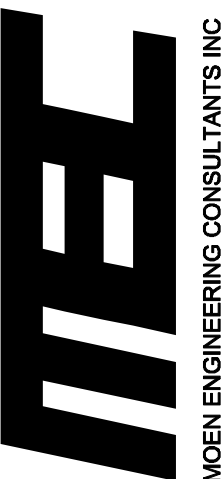

2828 SPEER BLVD., SUITE 210  
DENVER, CO 80211  
P: (303)907-4285

**SPEC SUITE**  
1411 S. POTOMAC ST, SUITE 440

[illegible]

DATE: A / PM:	CNB
DRAWN BY:	CNB
DOB NO.:	DEN15-6178-00

EFFECT

P1.0

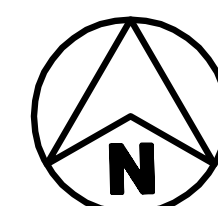

## PLUMBING DEMOLITION FLOORPLAN

$$1/4'' = 1' - 0''$$

1

P1.0

RSN: **1129333**  
Permit #: **2016-1136607 LT**

This sheet of drawings has not been reviewed for code compliance.



JUNE 28, 2016



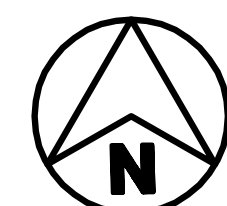

1  
P1.0

- ## Architecture planning

architecture  
planning  
interiors  
graphics  
civil engineering  
1600 champa st.  
suite 350  
denver, colorado  
p 720.488.2626



AURORA, CO

A / PM:	CNB
DRAWN BY:	CNB
DOB NO.:	DEN15-6178-00

Wed, 29 Jun 2016



JUNE 28, 2016







EQUIPMENT SCHEDULE												
Key	Equipment	Equipment Load	Vol	Ø	Branch Circuit	Conduit	Disconnect	Panel	Panel	Panel	Panel	Comment
		kW	HP	Amps			Switch	Fuse				
EXHAUST FANS												
1	Exhaust Fan	0.0804		0.3	277	1	2X12.1/125	3/4"	Sto	NA		
Notes:												
1. Field verify final location and electrical requirements of all equipment with provider prior to any work.												
2. Provide fire voltage controls and wiring as required for proper operation. Field verify control requirements with equipment provider.												
3. Provide HACR breakers for all dedicated circuits serving equipment and provide local disconnecting means in accordance with NEC 430 Part II.												
4. Verify integral thermal/overload protection for fractional horsepower motors. Provide separate overload device where required in accordance with NEC 430 Part III.												

PANEL SCHEDULE: H4A												
November 4, 2015												
BUS RATING: 200 Amperes 30 4-WIRE												
MAIN C.B.: 200A/3P or M.L.O. 200A												
MOUNTING: Flush												
COMMENTS: Existing Panelboard												
NO.	AMPS	POLE	LOAD (VA)	NEC Demand	LOAD DESCRIPTION	Phase	LOAD DESCRIPTION	NEC Demand	LOAD (VA)	POLE	AMPS	NO.
1	20	1	695	1.25	Hall Lighting	A	UH-1	1.00	3324	1	30	2
3	20	1	700	1.25	Exterior Lighting	B	FVAV-1	1.00	6648	1	60	4
7	20	1	725	1.25	Busse Space	C	FVAV-2	1.00	6648	1	60	8
9	20	1	730	1.25	Fluor LTS STE 400	A	FVAV-7	1.00	6648	1	60	10
11	20	1	735	1.25	Fluor LTS STE 400	B	FVAV-8	1.00	6648	1	60	12
13	20	1	735	1.25	Fluor LTS STE 400	A	FVAV-5	1.00	6648	1	60	14
15	20	1	735	1.25	Fluor LTS STE 400	B	UH-2	1.00	3324	1	30	16
17	20	1	735	1.25	Existing Load	C	FVAV-4	1.00	6648	1	60	18
19	20	1	735	1.25	Fluor LTS STE 400	A	FVAV-3	1.00	6648	1	60	20
21	20	1	745	1.25	Fluor LTS STE 400	B	Water Heater	1.00	3324	1	30	22
23	20	1	735	1.25	Fluor LTS STE 400	A	Busse Space	1.00	6648	1	60	24
25	20	1	735	1.25	Fluor LTS STE 400	B	Busse Space	1.00	6648	1	60	26
27	20	1	745	1.25	Existing Load	C	Busse Space	1.00	6648	1	60	28
29	20	1	745	1.25	Existing Load	C	Busse Space	1.00	6648	1	60	30
31	20	1	360	1.00	Busse Space	B	Busse Space	1.00	6648	1	60	32
33	20	1	360	1.00	Busse Space	B	Busse Space	1.00	6648	1	60	34
35	20	1	360	1.00	Busse Space	B	Busse Space	1.00	6648	1	60	36
37	20	1	360	1.00	Busse Space	B	Busse Space	1.00	6648	1	60	38
39	20	1	360	1.00	Busse Space	B	Busse Space	1.00	6648	1	60	40
41	20	1	360	1.00	Busse Space	B	Busse Space	1.00	6648	1	60	42
CONNECTED LOAD:												
PHASE A (VA): 26,948												
PHASE B (VA): 23,609												
PHASE C (VA): 22,909												
TOTAL LOAD (VA): 73,466												
CALCULATED DEMAND LOAD:												
PHASE A (VA): 27,868												
PHASE B (VA): 24,525												
PHASE C (VA): 23,650												
TOTAL LOAD (VA): 76,044												
NOTES:												
1. No new work - shown for reference only												

PANEL SCHEDULE: L4A												
November 4, 2015												
BUS RATING: 200 Amperes 30 4-WIRE												
MAIN C.B.: 200A/3P or M.L.O. 200A												
MOUNTING: Flush												
COMMENTS: Existing Panelboard												
NO.	AMPS	POLE	LOAD (VA)	NEC Demand	LOAD DESCRIPTION	Phase	LOAD DESCRIPTION	NEC Demand	LOAD (VA)	POLE	AMPS	NO.
1	20	1	360	1.00	Hall Reception	A	Down Lg Suite 400	1.25	640	1	20	2
3	20	1	360	1.00	Exterior Load	B	Down Lg Suite 400	1.25	640	1	20	4
5	20	1	360	1.00	Core Receptacles	C	Down Lg Suite 400	1.25	640	1	20	6
7	20	1	360	1.00	Drinking Fountain	A	Down Lg Suite 400	1.25	640	1	20	8
9	20	1	360	1.00	Telephone Recept	B	Down Lg Suite 400	1.25	640	1	20	10
11	20	1	540	1.00	Exam Rm Suite 400	C	Busse Space	1.00	540	1	20	12
13	20	1	540	1.00	Exam Rm Suite 401	A	Recept Suite 400	1.00	540	1	20	14
15	20	1	540	1.00	Exam Rm Suite 402	B	Recept Suite 400	1.00	540	1	20	16
17	20	1	540	1.00	Exam Rm Suite 403	C	Recept Suite 400	1.00	540	1	20	18
19	20	1	540	1.00	Exam Rm Suite 404	A	Bathroom Exhaust Fan	1.00	150	1	20	20
21	20	1	540	1.00	Exam Rm Suite 405	B	Break Rm Recept	1.00	360	1	20	22
23	20	1	540	1.00	Exam Rm Suite 406	C	Recept Suite 400	1.00	540	1	20	24
25	20	1	540	1.00	Exam Rm Suite 407	A	Recept Suite 400	1.00	540	1	20	26
27	20	1	540	1.00	Exam Rm Suite 408	B	Recept Suite 400	1.00	540	1	20	28
29	20	1	540	1.00	Exam Rm Suite 409	C	Recept Suite 400	1.00	540	1	20	30
31	20	1	500	1.00	X-ray CCT Ste 400	A	Recept Suite 400	1.00	540	1	20	32
33	20	1	500	1.00	X-ray CCT Ste 400	B	Switchboard Suite 400	1.00	360	1	20	34
35	20	2	1050	1.00	Film Proc Ste 400	C	Vending Suite 400	1.00	500	1	20	36
37	20	2	1050	1.00	Film Proc Ste 400	A	Recept Suite 400	1.00	540	1	20	38
39	20	1	500	1.00	Film Rm Suite 400	B	Farm Ste Suite 400	1.00	720	1	20	40
41	20	1	250	1.00	Exhaust Fan #1	C	Farm Ste Suite 400	1.00	720	1	20	42
CONNECTED LOAD:												
PHASE A (VA): 7,470												
PHASE B (VA): 7,280												
PHASE C (VA): 7,300												
TOTAL LOAD (VA): 22,050												
CALCULATED DEMAND LOAD:												
PHASE A (VA): 7,790												
PHASE B (VA): 7,600												
PHASE C (VA): 7,660												
TOTAL LOAD (VA): 22,050												
NOTES:												
1. No new work - shown for reference only												

PANEL SCHEDULE: L4B													November 4, 2015								
BUS RATING: 200 Amperes 30 4-WIRE																					
MAIN C.B.: 200A																					
MOUNTING: Flush																					
COMMENTS: Existing Panelboard																					
NO.	AMPS	POLE	LOAD (VA)	NEC Demand	LOAD DESCRIPTION	Phase	LOAD DESCRIPTION	NEC Demand	LOAD (VA)	POLE	AMPS	NO.									
1	20	1	540	1.00	Recept Suite 400	A	Copier Suite 400	1.00	500	1	20	2									
3	20	1	540	1.00	Recept Suite 401	B	Farm Sys Suite 400	1.00	720	1	20	4									
5	20	1	540	1.00	Recept Suite 402	C	Farm Sys Suite 400	1.00	720	1	20	6									
7	20	1	540	1.00	Recept Suite 403	A	Recept Suite 400	1.00	540	1	20	8									
9	20	1	180	1.00	Computer Suite 400	B	EMG Mach Suite 450	1.00	450	1	20	10									
11	20	1	180	1.00	Computer Suite 400	C	Exam Rm Suite 450	1.00	540	1	20	12									
13	20	1	1120	1.00	Disposal Suite 400	A	Exam Rm Suite 450	1.00	540	1	20	14									
15	20	1	540	1.00	Recept Suite 400	B	Recept Suite 450	1.00	540	1	20	16									
17	20	1	1050	1.00	Microphone Suite 400	C	Recept Suite 450	1.00	540	1	20	18									
19	20	1	650	1.00	Dishwasher Suite 400	A	Exam Rm Suite 450	1.00	360	1	20	20									
21	20	1	750	1.00	Recept Suite 400	B	Exam Rm Suite 450	1.00	360	1	20	22									
23	20	1	500	1.00	Copier Suite 400	C	Recept Suite 450	1.00	540	1	20	24									
25	20	1	360	1.00	Recept Suite 400	A	View Rm Suite 450	1.00	360	1	20	26									
27	20	1	540	1.00	Farm Sys Suite 400	B	Copier Suite 450	1.00	500	1	20	28									
29	20	1	540	1.00	Farm Sys Suite 400	C	Recept Suite 450	1.00	540	1	20	30									
31	20	1	360	1.00	Copier Suite 400	A	Tele Suite 450	1.00	360	1	20	32									
33	20	1	360	1.00	Recept Suite 400	B	Recept Suite 450	1.00	540	1	20	34									
35	20	1	360	1.00	Recept Suite 400	C	Recept Suite 450	1.00	540	1	20	36									
37	20	1	290	1.00	GP-Pantry Suite 400	A	GP-Pantry Suite 400	1.00	312	1	20	38									
39	20	1	360	1.00	Suite 440 ITB	B	Water Heater	1.00	832	2	20	40									
41	20	1	360	1.00	Suite 440 ITC	C	Suite 440 Office Equip	1.00	500	1	20	42									
CONNECTED LOAD: PHASE A (VA): 7,442 PHASE B (VA): 7,212 PHASE C (VA): 7,400 TOTAL LOAD (VA): 22,054															CALCULATED DEMAND LOAD: PHASE A (VA): 7,442 PHASE B (VA): 7,212 PHASE C (VA): 7,400 CALCULATED DEMAND LOAD (VA): 22,054					61.22 A	
NOTES: 1 - New work shown in bold.																					